Al Cole Resigns From Board

Chairman Albert Cole, Jr., of the board of selectmen, resigned this week, due to circumstances which would require extended periods of absence if he were to complete the remaining year of his term.

Cole, whose resignation is effective today Feb. 1, will be facing a series of surgical corrections to eye problems in the course of the next year and half, and felt that extended absences would hamper his ability to serve.

The decision will leave the board with four members until the town election in March when the vacancy will be filled for the emainder of Cole's term — one year.

Reason for submitting his resignation now, was to allow the vacancy to be filled by the electorate, rather than waiting until later and compelling the remaining members of the board to fill the vacancy by appointment.

Monday night, at his final regular meeting, Chairman Cole received praise from his colleagues for his service to the town not only as a selectmen bu tin several other capacities.

Selectman Susan Poore noted Cole had served on the school committee, former board of public works, civil defense, patriotic holiday committee, in addition to his many years service in the fire department, retiring as deputy chief.

Selectmen Virginia Cole (no relation) praised the chairman for his work, not only for the town, but as head of the board this past year.

Cole, in return, said he had enjoyed working with "this board more than any other. We have worked together, regardless of what the problems have

(Continued on Page 13)

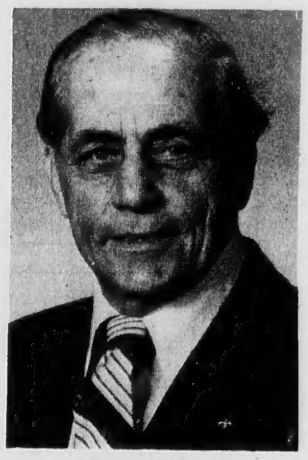

Albert Cole, Jr.

The Andover Tow

Our 92nd Year
Issue No. 19

ANDOVER, MASSACHUSETTS, FEBRUARY 1, 1979

Copyright© 1979 Andover Publishing Company

LIBRARY SERVICE DIVISION
GENERAL MICROFILM CO
100 INMAN ST
CAMBRIDGE MASS 02139
96 20
095

25 CENTS
48 PAGES

$1.5 Million Damage

Co-operative Effort Beats Nature At Her Nastiest

By Robert E. Finneran
Editor

Constant attention through pumping and sandbagging by public works department crews working some 40 straight hours, prevented disaster last weekend as the Shawsheen river spilled its banks following two major rainstorms.

The flooding conditions threatened to knock out the Riverina Road sewerage pumping station which would have shut down most of the town's sanitary facilities for a period of from two to eight weeks.

The flood waters, worst since 1936 when the river spilled its banks to cover an area from Harding street to beyond Shawsheen Square, caused evacuation of about 150 families in the Washington Park apartment complex and North Main street areas.

Cumulative damage to business and industry has been estimated at $1.5 million as the river inundated sections of DASA, Finn Litho and Westcorp., in the former Marland Mills properties off Stevens Street. Also affected were some of the firms located in the Ballardvale mills area off Andover street.

Essex County was among the counties declared disaster areas on Tuesday through action of Gov. King, which will make possible Small Business Administration loans at low interest rates for in-

(Continued on Page 17)

Shawsheen On Loose

Shawsheen River flood waters pour through windows of the DASA building off Stevens street during last weekend. Damage estimated over $500,000 was caused at the building which houses other firms in addition to DASA operations.

In Today's Townsman

For Milady 14-15
Religious News 18-19
Deaths 20
Second Front Page 23
Editorials 26
Menus 27
Sports Activities 28-38
Classified Ads 40-47

SATURDAY BANKING 'TIL SIX
MALDEN COOPERATIVE BANK
60 Main Street, Andover
470-0444

Ron Burton

To Address Boy Scout Council

"Meeting Today's Challenge Today" will be the subject of a talk by Ron Burton before the Eagle Banquet of the North Essex Council of the Boy Scouts of America at the Western Electric Company, Chickering Road, North Andover, on Wednesday, Feb. 7 at 6:30 p.m.

In his talk on meeting the challenges of helping the disadvantaged reach their fullest potential, Burton, a public relations representative for the John Hancock Mutual Life Insurance Co., offers insight into the problems of youth.

Burton joined the John Hancock in 1966 and served as a field assistant in the New England division of the general agency department.

He received his bachelor's degree in business from Northwestern University, where he was named football "All-American" in 1959. For six years, he was running back for the Boston Patriots.

Burton is director of the Framingham Park Commission, former director of the Framingham YMCA, and founder of both the Framingham and the Charlestown Pop Warner Football Leagues. He is also a member of the Greater Boston Council, Boy Scouts of America and State Commission of Highway Safety for Youths.

Shawsheen Matters To Be Discussed

The Friends of Shawsheen Neighborhood Association will have a general meeting at the Shawsheen School Tuesday, Feb. 6, at 8 p.m. The public is invited to participate and the following topics will be discussed:

The national historic district nomination process — Ms. Christine Boulding, Survey Director, Massachusetts Historic Commission, will explain procedures and answer questions.

Proposals by the Town to: 1. build a parking lot adjacent to the Crowninshield lot, 2. sell the Cardinal Cushing Gym.

Intern

Caren M. Ponty, senior at the University of Rochester, is among students from 30 New York State colleges and universities who are participating in the current Assembly Session Intern Program in Albany.

The Interns are serving 30 hours a week at the State Capital, assisting a member of the Assembly or a government staff office and attending special seminars and programs on state government.

Miss Ponty, whose home is at 30 Birch Road, Andover, is majoring in psychology and French at the University. She is considering a career in public service.

JOE'S BARBER SHOP
17 MAIN ST. ANDOVER
EXPERT BARBERING
COURTEOUS SERVICE
8:30 to 6: SAT. 'till 5
CLOSED MONDAYS

MOOR & MOUNTAIN
BACKPACKING, SKI TOURING, CANOES, KAYAKS
SALE:
CROSS COUNTRY SKIS & BOOTS
30% off
CLOTHING
major reductions
many items
pre-season CANOE specials
NO REDUCTION — competent service
TRY US
63 PARK STREET • ANDOVER • 475-3665
ONE BLOCK EAST OF TOWN HALL (Next to Purity)
OPEN NIGHTS and SUNDAYS 1:00-5:00

VALUABLE COUPON
With This Coupon
20%* OFF
Everything In The Store
Includes VALENTINES and VALENTINE'S CANDY
*Except G.E. Clocks, Timex Watches, Radios and Appliances which are already discounted 20%.
THIS COUPON GOOD NOW THRU FEB. 10th
NEW ENGLAND Stores
DISCOUNT 5&10
Open 9 A.M. to 9 P.M.
Free Parking At All Stores
• WEST LYNN, 22 Market Sq.
• SAUGUS, Cliftonale Sq.
• SALEM, Vinnin Sq. Shopping Center (Next to Stop and Shop)
• IPSWICH, Shopping Center
• ANDOVER, Shawsheen Plaza

YOUR PRESENT FROM US-FREE!!
SUPERIOR QUALITY STAINLESS TABLEWARE
By International Silver
AT LAWRENCE COOPERATIVE BANK
UP TO A 50 PC. SERVICE FOR 8 — TOTALLY FREE!
• Open or add $25 and up to your account at HIGHEST possible Bank INTEREST and receive a choice of one free gift from your deposit category.
• Also, by adding an additional $25 to your account you may purchase any set or group below for prices far less than comparable retail value.
• THREE beautiful patterns to choose from, NOT JUST ONE!
$25 or More deposited in your new or existing savings account
• 5 Pc. Place Setting plus One Teaspoon
• 6 Iced Tea Spoons
• 6 Teaspoons
$500 or More deposited in your new or existing savings account
• 4 Pc. Hostess Set
• Two 5 Pc. Place Settings
*$1,000 or More
1 Year or longer Certificate
• Four 5 Pc. Place Settings
• 4 Pc. Hostess Set and 6 Iced Tea Spoons and 6 Teaspoons
• Hostess Set and Two 5 Pc. Place Settings
*$5,000 or More
1 Year or longer Certificate
• 50 Pc. Service for Eight
• Walnut Grained Chest and Four 5 Pc. Place Settings
N.O.W. Accounts Excluded. One Free Gift per Depositor
*penalty by law for early withdrawal.
Compare the Heavier Weight and Finer Quality!

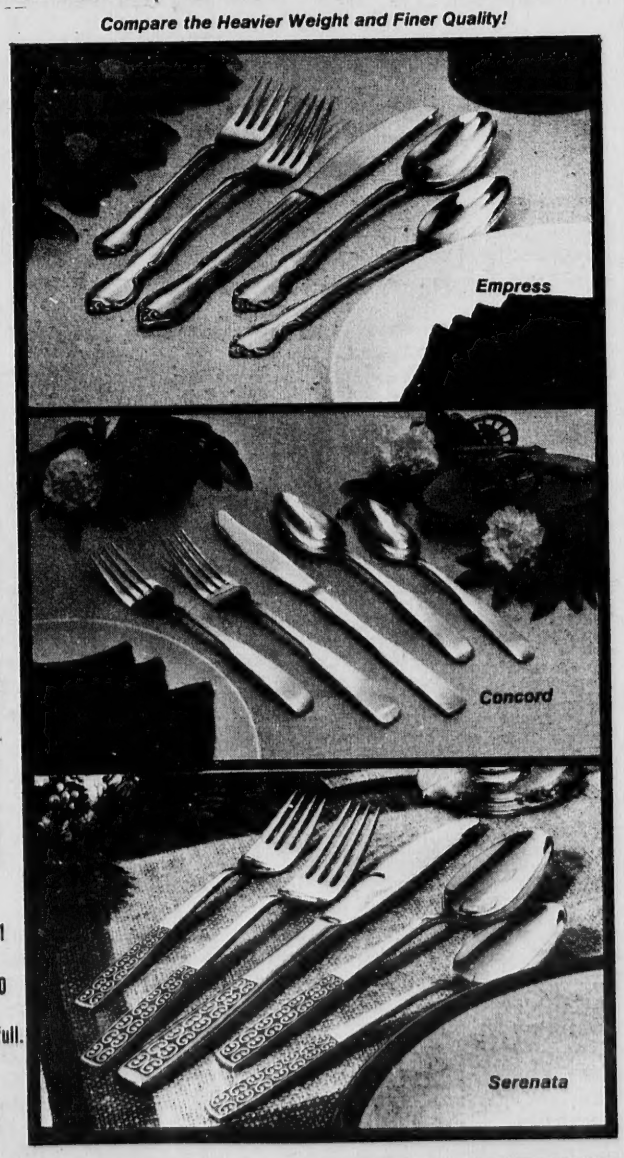

Lawrence — 688-1861
300 Essex Street
Andover — 475-9500
4 Main Street
All deposits insured in full.
THE LAWRENCE COOPERATIVE BANK
"Concerned with your future!"
All deposits insured in full/since 1888
FREE PARKING At Eldam's and Macartney's in rear of bank.

Town House Topics

More Budget Meetings Coming Up

The school committee, hoping to be finished with its budget deliberations before town elections, has scheduled three more sessionsd.

Next Wednesday, at 7:30 p.m. in Stowe School, they'll consider the library services, audio visual, community service, student body and fixed assets accounts. They'll take up pupil transportation and teaching expenses Feb. 13, and plant operation and maintenance and salaries Feb. 20.

Factfinding Sessions Scheduled

School Committeeman Joseph Finn announced Tuesday night that the state has called fact-finding sessions, in the dispute between the administrators and the school committee, for Feb. 26 and 27 in Stowe School.

He reiterated that the dispute centers around allocation of salary increase and the agency fee.

Recycling Reminder

The Andover Recycling Committee requested this week that the Andover citizens be reminded that pick-up of newspapers, glass and cans begins at 7:30 a.m. on regular trash collection days.

Placing of recyclables at the curb by this time is important to maintain schedules. Any questions regarding pick-up should be asked of Stanley Nabydowski, the recycling contractor.

Town Audit Report

Peter Hood of Arthur Young and Company, an accounting firm, presented final copies of Andover's audit report to the selectmen Monday night.

In a brief statement to the board of selectmen, Hood said that the town's finances were found to be maintained in good order. Suggestions for improving the town's accounting system were made, he said, and many of them have already been implemented.

Town Manager Jared S. A. Clark said that the town would use the same accounting firm for next year's audit. The selectmen agreed.

Jurors Drawn

Ten jurors were chosen at the selectmen's meeting Monday night.

Those chosen were: Thomas A. Zappala, 59 Carmel Road; Norman Lousbury, 3 Foster Pon Road; Mary B. Clukey, 22 Mary Lou Lane; Carol A. Crawford, 50 Colonial Drive; Joseph S. Palermo, 6 Donna Road; Paul M. Staniewicz, Crescent Drive, Bldg. 2; Joan M. Fettes, 5 Buxton Court; Jeffrey D. Lewis, 3 Henderson Ave.; Joseph A. Gaudet, 4 Juliette St.; and Grace McNutt, 10 Summer St.

Murray Reappointed Patrolman

John D. Murray, a former member of the Andover police department was reappointed to the department Monday night as a patrolman.

Town Manager, Jared S. A. Clark, made the appointment and it was confirmed by selectmen unanimously.

Murray, who returned recently from Colorado, and who has been working as a dispatcher for the department, is already fully trained as a police officer. According to Clark, Murray also has other specialized training which will be of service to the department.

Cultural Series Tickets On Sale

Tickets for the 1979 Andover Cultural Series are now on sale.

This year the Series includes a Premier Celebration Dance on Feb. 10 at the Sheraton Rolling Green and a diversified program of five performances: Mark Twain sketches (March 16); Eastern Brass Quintet (March 31); Mandala Folk Dance Ensemble (April 8); Silver Star Steel Band (May 18); and The Proposition (June 10).

If you plan to attend two or more performances, the series ticket is an excellent package. In addition to the substantial savings over individual ticket purchases, whether buying the Full Series (all six events) or the Mini Series (Dance plus three events) purchasers are entitled to the post performance wine and cheese/meet the performers reception.

The Premier Celebration Dance featuring the VersaTones is the Cultural Series' opening event. Literature regarding all other events will be available to series ticket holders at no cost. Those who purchase individual tickets for the dance may have them credited towards series tickets should they decide to purchase full or mini series tickets at the dance.

The Department of Community Services invites support of the Andover Cultural Series.

George Bernard Shaw won the Nobel Prize for literature in 1925.

Ham, Bean Supper

A ham and bean supper sponsored by the Andover Chapter No. 187 Order of the Eastern Star will be held at the Masonic Temple, 7 High St., Andover, on Feb. 3 from 5-6:30.

Featured also will be homemade apple pies. Tickets will be available at the door.

Kenneth B. Drizen, D.D.S.
announces the opening of his office
Practice Limited To Orthodontics
at
Elm Square
Musgrove Building
Andover, Massachusetts
Telephone 470-0442

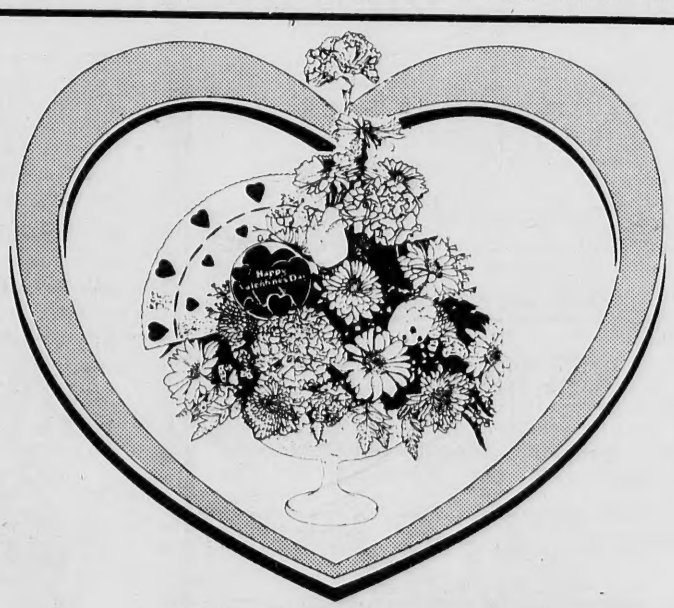

SEND OR TAKE HOME OUR FTD

LOVEBUNDLE® BOUQUET

YOUR VALENTINE WILL LOVE IT!
Order the romantic FTD LoveBundle® Bouquet. Call or visit us today. We send Valentine's Week flowers almost anywhere, the FTD way.

HURRY! Valentine's Day is Wednesday, February 14.

OLDE VILLAGE Flower SHOP, INC.
93 Main St. Andover
REAR OF OLDE ANDOVER VILLAGE
475-4821

Runners With Heart

Theresa Manzi-Amore, section chairman for the Greater Lawrence chapter of the American Heart Association, presented a certificate of appreciation to members of the Andover High School cross-country team this week for their fund-raising efforts. In November, 19 members of the team ran a total of 310 miles in 41 hours to raise about $1000 for the Andover office. The money will be used for research, community service and education. From left, Theresa Manzi-Amore, co-captains Duane Innes and Kevin Worthley, Brad Saulter, Bruce Bickerton, and coach Gerald Grasso.

According to the U.S. Bureau of Economic Analysis, Americans spend about $60 million on clothing each year. Back in the 1950's, they spend less than a third of that.

SERVING 2,000,000 NEW ENGLANDERS · N.E.P.A. ·

The
ANDOVER TOWNSMAN
Established 1887
Irving E. Rogers
Publisher

Robert E. Finneran
Editor &
Managing Editor

Michael A. Masessa, Jr.
Advertising & Business Manager

Published Every Thursday
15 Central St., Andover, 01810
TEL. 475-1943
Second Class Postage
Paid at Andover, Mass.
20¢ Per Copy - $8.50 Per Year

NATIONAL NEWSPAPER Association - Founded 1885

Shannon On Ways, Means Committee

Freshman Congressman James M. Shannon (D 5th) was appointed Jan. 24 by the Democratic Caucus to fill one of the vacancies on the powerful House Ways and Means Committee.

Shannon, who at 26 is already this session's youngest Congressman, will be the youngest member of Ways and Means since 1804. The committee, which is generally considered to be the most influential in the House, considers matters relating to taxes, revenue, social security and a host of other matters. "I'm extremely excited," remarked Shannon. "It's an honor rarely accorded a freshman."

According to Shannon, the most important issues facing the comittee this term include hospital cost containment, the Tokyo round of trade negotiations, tax law reform and changes in the social security system. "As a member of Ways and Means, I'll be able to play a more active role in shaping this legislation," he said.

Shannon, who came in first in the final balloting, will be the only member of the Ways and Means Committee from Massachusetts. "I can do more for both the District and the Commonwealth from this committee than from any other," he said.

The brain grows rapidly up to the age of five and generally stops growing by age 20.

COMMERCIAL RESIDENTIAL
ANDOVER
House of Carpets
Inc.
Indoor — Outdoor Carpets
Broadloom — Orientals — Braided
Hooked Rugs &
Room Size Remnants
FREE ESTIMATES — NO OBLIGATION
SOLARIAN NO WAX FLOORS
WALL TO WALL RUG CLEANING
and
INSTALLATION SERVICE
VISA 475-2911 master charge
OPEN: Mon., Wed., Sat. 9-5:30 — Tues., Thurs., Fri. 9-9
SHAWSHEEN PLAZA, ANDOVER

ANDOVER JADE
RESTAURANT & COCKTAIL LOUNGE
SHAWSHEEN PLAZA, ANDOVER
Presenting
"NOW & THEN"
Now
AT OUR LOUNGE
We serve fine Cantonese food, and exotic Polynesian cocktails.
For your dining convenience we are OPEN...
Daily 11:30 a.m. to 1 a.m.
FRI. & SAT. 11:30 a.m. to 1:30 a.m.
SUN. & HOLIDAYS 12:30 p.m. to 1 a.m.
FOR TAKE OUT ORDER CALL 475-8384

As advertised on TV!
FOLONARI
SOAVE · VALPOLICELLA
$2.29 FULL LITER
Two of Italy's most pleasant wines — at a real money-saving price.
Andover Liquors
Shawsheen Plaza
Mon.-Sat. 9 AM to 9 PM
470-0500

John A. Parrotta

Parrotta In Student Who's Who

The 1978-79 edition of Who's Who Among Students in American Universities and Colleges will carry the names of 37 students from Merrimack College. They have been selected as being among the country's most outstanding campus leaders, on the basis of their academic achievement, service to the community, leadership in extracurricular activities and future potential.

They join an elite group of students selected frommore than 1,000 institutions of higher learning in all 50 states, the District of Columbia and several foreign nations. Outstanding students have been honored in the annual directory since 1934.

Among the students named this year is John A. Parrotta, son of Mr. and Mrs. Ralph P. Parrotta, 158 Beacon St., Andover. A graduate of Andover High, he is majoring in biology and chemistry. After graduate stud in Ecology, he plans a career in environmental science research.

John's activities at Merrimack College have included varsity golf, Benzene Ring, staff member of the Merrimack Review literary magazine, Mass.PIRG, state board representative, and Merrimaction member. His hobbies are photography, painting, bicycling, writing and travel.

On Dean's List

Sandra Rigazio of Andover, was named to the Dean's list at the University of Rhode Island for the first semester of the current academic year.

Miss Rigazio, a freshman, is majoring in pharmacy and achieved the academic honors by maintaining a 3.82 average on a 4.0 scale.

Open House At St. Augustine's

To initiate Catholic Schools Week, St. Augustine's parochial school will participate in a special liturgy at 11:15 a.m. at St. Augustine's Church, Andover. During the remainder of the week, there will be an open house at the School on Thursday, Feb. 8 from 9:30 a.m. to 12 noon.

CALL 475-1943 FOR OUR AD TAKER

Andover Country Club
Is Available For:
- Weddings
- Reunions
- Anniversaries
- And Other Functions

CALL 475-9712

If you think you're too young to think about retirement, ask someone who had the same thought thirty years ago.

Thirty years ago, an IRA was not available, but they are today. . . and you can bet your retirement years, that many people reaching the age of retirement wish an IRA was a reality back in 1948.

At Andover Savings Bank, we've spent a great deal of time and effort, to make sure that this remarkable retirement plan would be available to you.

Here's how an IRA works:

You may put any amount, up to 15% of your annual earnings into an IRA* up to a maximum of $1,500. ($1,750. if your IRA is owned jointly by you and your non-working spouse). Funds put into an IRA are deductible from your gross earnings, so you won't be paying any Federal taxes** on that money. Interest or dividends earned also escape Federal taxes as well. In fact, you do not pay any Federal taxes until your retirement at which time you will most likely be in a lower tax bracket.

Funds for a 1978 IRA can be contributed as late as April 15, 1979 and still be deducted from your 1978 income. In a nutshell, an Individual Retirement Account at Andover Savings Bank provides an opportunity to save funds for your retirement, earn a very substantial rate of interest on those funds, and not pay any Federal taxes on your savings until you retire . . . it makes sense and it's available at Andover Savings Bank. So, call us at 475-6103 or visit any one of our conveniently located offices and start asking questions about your future financial security . . . it's never too soon.

*Federal regulations require substantial penalties for early withdrawals of IRA funds.

**Federal Income Tax is deferred on annual contributions and interest. Massachusetts Personal Income Tax is deferred only on interest, not contributions.

Andover Bank
ANDOVER SAVINGS BANK
ANDOVER, 61 MAIN STREET
N. ANDOVER, 108 MAIN STREET
METHUEN, 547 BROADWAY
METHUEN, 91 PLEASANT VALLEY ST.
TEWKSBURY, 995 MAIN STREET

NEW SPRING ARRIVALS at feet first!
CLOGS at
Ol of Daughters
FRYE
BENCHCRAFTED SINCE 1863
Zodiac
feet first, inc.
andover, mass.
13-15 MAIN STREET TEL. 475-0078

Austerity Gets Unhealthy

The school committee Tuesday night lopped $6,000 for a parttime school physician from the health budget for next year.

That cut spells the end of Pupil Personnel Administrator Pam Kvilekval's hopes for a public health physician to examine school youngsters who aren't otherwise under a doctor's care, but it also means the end of free physicals for Andover youths who go out for interscholastic sports.

Mrs. Kvilekval had recommended that a public health physician be on duty one day a week in the schools, and noted that at least 800 Andover youngsters are not under any kind of regular care by a physician.

She said a good school physician could give physicals, but also review medical records on a regular basis.

She said many "insipient" problems, such as drug abuse, go unattended, as well as emotional diseases "that manifest themselves in physical diseases, but are not discovered until it's too late."

"We have numbers of children," she said, "who go off to the hospital and you never hear of them again."

"We aren't checking teenagers for excessive weight gain or loss that could be symptomatic of something other than eating habits," she went on. "We should be running drug clinics and providing a doctor to whom youths could go one day a week and ask the questions that they can't ask a family doctor because he'll tell mother and dad."

The $6,000, she said, was a "minimum cost for a heckuva lot of medical service," in the diagnostic and referral areas, also, and added that one of her pet projects was in the area of preventing problems.

Chairman David Ahouse and Committeeman Joseph Finn were concerned about where the town's medical responsibility to the students begins and where it ends, and Elaine Viehmann added that any child who cannot afford a doctor can get help. "We have to draw the line somewhere," Finn said, and moved the health account in the amount of $9,000-$6,000 less than the administration had recommended.

The committee admitted that the practice of providing physicals for athletes, was perhaps "a mistake."

"If a student wants to play football, he should have his own phyysician give the physical," said Finn, adding that this was a "nice place to start cutting back," in keeping with the public vote in the recent gubernatorial election to cap the budget.

"Personally," Mrs. Viehmann added, "if my kid were playing a serious sport, I'd want my own doctor to give the physical."

Steve Jankauskas, chairman of the core evaluation team for Chapter 766, said a school physician would provide a quality input to the core evaluation team in making diagnoses, a service "you don't generally get from priviate physicians in the community."

He said many physicals come in with simple one-word responses such as yes, no or normal, and don't provide information on the kinds of medical aspects that could affect learning.

The vote, however, was 3-2 in favor of lopping the school physician, with Ahouse and Committeeman Casimir Kolaski opposed.

In other budget activity, the committee approved $58,000 for the administration account, including $2700 for out of state travel.

When asked by one how many people that $2700 covered, Supt. Kenneth R. Seifert answered 565 — the whole school staff.

Return Books Please

Media Director Annetta Freedman this week sent out a plea to parents to look around the house for any high school library books that might have inadvertently been taken out of the high school media center and not returned.

She said inventory at the high school shows that "quite a few" volumes are missing."

"We would appreciate it if anything is returned to any school at all," she said, adding that they would then see that the books ended up in the right place.

She said it is particularly important that the books be returned now while budget preparations are underway. Otherwise, she said, they'll have to ask for appropriations for replacement.

Town Meeting Has Date, No Place

Andover's annual town meeting will begin Monday night, April 23, at a place to be determined by the safety of Memorial Auditorium.

The meeting will continue nightly until all warrant items are completed.

Selectmen agreed Monday night on the date, but declined to act on a proposal to move the location to the high school gymnasium.

Initially Town Manager Jared S. A. Clark suggested the meeting be held a week earlier, beginning Monday night, April 16. He said it would take advantage of schools being closed that week which would permit the gymnasium to be set up and used throughout the week.

School vacation, however, would greatly curtail attendance, it was felt, thus the move to the 23rd.

A section of ceiling fell in the East Junior High auditorium last week, which has forced a closing of the area until further notice. Either the remainder of the ceiling will be torn down, or at least the weakened portions removed, or repairs made. Whether this will take place prior to the April date is not known at the moment, thus the need to consider an alternate town meeting location.

Junk Cars

Junked autos made up 37 percent of our 1977 iron scrap pile, being the largest single ingredient of that pile, Massachusetts Audubon says.

TEL 682-6668 FREE ESTIMATES
FLOORING FAIR
"FINE FLOORS FOR FINE FOLKS"
CARPETS & LINOLEUM OUR SPECIALTY
STUART H. LABELL, Manager
68 SOUTH BROADWAY
LAWRENCE, MA 01843

Andover's best lunchtime is between $1.75 and $2.25
Different daily luncheon specials from a Soup & Salad combination to Hearty Sandwiches.
WHERE THE GOOD TIMES ARE FOUND.
The Round Round
ANDOVER
560 South Main St.
475-9691

Hammond and Lowery Organs
Chickering & Kohler & Campbell Pianos. New & Used
DYSON
Sales & Service
453-3824
Rte. 110 Dracut

DRISCOLL'S
PACKAGE STORE, INC.
Warren Young, Mgr.
A Superior Selection of
WINES
FINE DOMESTICS
CHOICE IMPORTED
• LIQUORS • BEERS
BARTLET cor BARNARD ST.
ANDOVER
475-1004

Skin Care
Facial Treatments

• Skin Analysis
• Deep-Pore Cleansing
• Ozone/Oxygen Steaming
• Massage & Specialized Masque
• Treatment for dry, oily, aging skin
• Acne blemish and Blackhead removal
CAPILO HAIR & SKIN SALON
2 Riverina Rd., Andover
Behind Cadillac dealer
475-1639
Sculpture Nails
Waxing

SHOP FOR VALENTINE'S DAY
At
TOWNE BOOK FAIR
Visit Our Valentine Shop
• VALENTINE GIFTS
• GIFT WRAPPING
• PARTY GOODS
• DECORATIONS

Towne Book Fair
No. Main St., SHAWSHEEN PLAZA
ANDOVER • Tel. 475-3500
Open Daily 9 A.M. to 9 P.M. • SUNDAYS 'til 6 P.M.

East Jr. High Happenings

By Jennie Caffrey

On Jan. 26 East's eighth grade drama club presented a collection of adaptations of folk tales for grades one through three of the Doherty School. The scripts were written by the actors themselves. Hansel and Gretel, Goldilocks and the Three Bears, the Three Little Pigs, the Princess and the Pea, and Little Red Riding Hood were performed by the group consisting of Karen Ayers, Sharon Barry, Wendy Carver, Liz Dowrick, Susan Diamantas, Yvonne Dunn, Mike Flieder, Judy Ayscough, Jennifer Graber, Pauline Georgoudis, Laura Grams, Kathy Gemmell, Debbie Hudgins, Kathy Jasmin, Tracey Knowles, Lisa McConkey, Liz Milliken, Kathy Pinkney, Karen Saalfrank, Carl Schwind, Audrey Smith, Nancy Trepanier and Debbie Waldie.

The ninth grade basketball team added another victory to its record in a game against Andover West Junior High. the final score was 55-41. Bill Caseldon scored 26 points and had 12 rebounds. Mike White had 13 points and Brien Moriarty had 14 points and 10 rebounds.

The girls' ninth grade basketball team also had a victory this week against Chelmsford's Parker Junior High. The final score was 48-41.

The annual school musical is in rehearsal. This year's production is "The All American" and is under the direction of Thomas Button. It will be presented Feb. 8 and 9 at 7:30 p.m.

YOU CAN SAVE A LIFE...

... if you know how!

Sign up for a Cardiopulmonary Resuscitation (C.P.R.) Program at the Regional Health Center in Wilmington by calling Jackie Hutchinson at

657-3910.

Pick One Of 4 Sessions At The REGIONAL HEALTH CENTER

Week of Feb. 4 — Mon., Tues. — Fri. Eves. at 7 p.m. to 10 p.m.
Week of Feb. 11 — Tues., Thurs. Eves. at 7 p.m. to 10 p.m. and Saturday Morning — 9 a.m. to 12 Noon
Week of Feb. 18 — Mon., Wed. & Fri. Eves. at 7 p.m. to 10 p.m.
Week of Feb. 25 — Tues., Thurs. Eves. at 7 p.m. to 10 p.m. and Saturday Morning — 9 a.m. to 12 Noon

LEGAL NOTICE

COMMONWEALTH OF MASSACHUSETTS
PROBATE COURT
Docket No. 2130

Essex, ss.

To all persons interested in the Deed of Trust known as THE ANDOVER SERVICE MEN'S MEMORIAL SCHOLARSHIP FUND recorded in Essex North District Registry of Deeds, Book 823, Page 101; and to the ATTORNEY GENERAL FOR THE COMMONWEALTH OF MASSACHUSETTS.

A petition has been presented to said Court by J. EVERETT COLLINS, VINCENT F. STULGIS and HAROLD W. WENNIK, and BAYBANK MERRIMACK VALLEY, N.A. as it is Trustee of said trust fund, all of Andover in the County of Essex, praying that certain trust provisions set forth in said trust fund be amended under the doctrine of cy pres and for such other and further relief as set forth in said petition.

If you desire to object thereto you or your attorney should file in said Court at Salem a written appearance and answer or other legal pleading, within twenty days after the twentieth day of February 1979, the return day of this citation.

Witness, ALBERT P. PETTORUTO, Esquire, First Judge of said Court, this ninth day of January 1979.

JOHN F. BURKE, Register
Jan. 18, 25; Feb. 1, 1979

Violet Workshop

The Merrimack Valley African Violet Society invites the public to their Feb. 6 meeting at 7:30 p.m. in the Arlington Trust Bank, Route 110, in Merrimack Plaza for a workshop on African violet arrangements. Fram Baschnagel, one of the country's experts, will help with suggestions and answer questions.

VISA
master charge

ANDOVER
House of Carpets
Inc.

FREE ESTIMATES

BUDGET PAYMENTS

475-2911

SHAWSHEEN PLAZA, NO. MAIN ST., ANDOVER

HOURS: Mon., Wed. & Sat. 9 to 5:30; Tues., Thurs. & Fri. 9 to 9

KASHIMAR

...CHOOSE FROM THE LARGEST COLLECTION OF 100% WORSTED WOOL ORIENTAL DESIGN RUGS

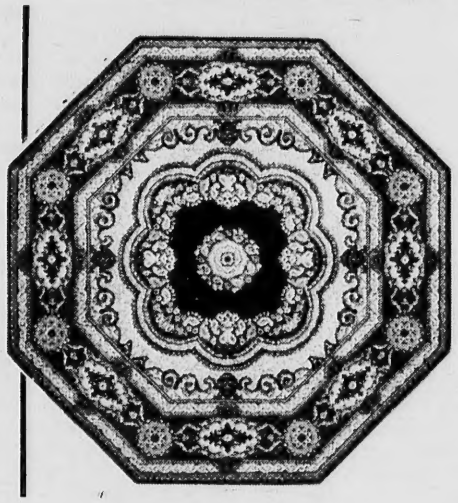

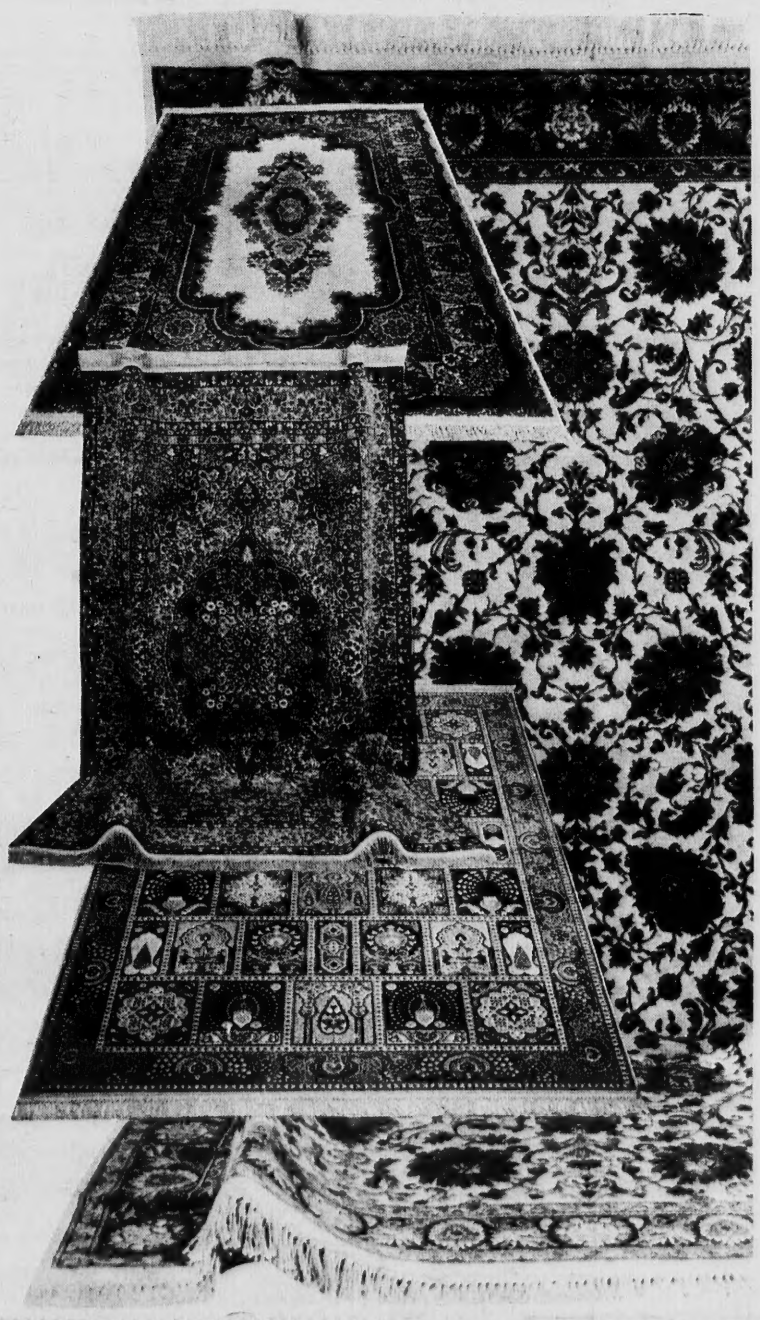

annual sale event

Wool. It's got life.

PURE WOOL PILE
The Woolmark is your assurance of quality tested carpets made of Pure Wool Pile

For a limited time only...Oriental design rugs of magnificent perfection and timeless beauty to be cherished through the years ...now at exciting savings! Each rug is woven clear through to the back. Each rug is constructed of the finest quality, deep resilient 100% worsted wool pile, skein-dyed to breathtaking beauty. Each rug has received the final touch of elegance...fringed ends that are entirely hand-tied and knotted.

Naturally each rug is

From COURISTAN
KNOWN FOR QUALITY RUGS AND BROADLOOM SINCE 1928

- JEWEL TABRIZ GARDEN OF IRAN
- OPEN-FIELD SAVONNERIE KERMAN
- JEWEL OPEN-FIELD KERMAN
- KERMAN
- ALL-OVER KERMAN
- POLONAISE
- ISPAHAN
- BOKHARA
- REGENCY KERMAN
- KERMANSHAH
- PERSIAN LACE

27"x60" $99.95 ..... $85.95
4'8"x7'1" $299 ..... $259
6'7"x10'4" $579 ..... $499
8'3"x12' $669 ..... $579
9'x12'6" $759 ..... $659
9'10"x14'4 $1259 ..... $1095
9'10"x16'6" $1499 ..... $1289
11'6"x181" $2069 ..... $1779

- OCTAGONAL SAVONNERIE KERMAN

4'8"x4'8" $299 ..... $259
6'7"x6'7" $579 ..... $499
8'3"x8'3" $669 ..... $579

- HALL RUNNERS: KERMAN
- HALL RUNNERS: POLONAISE

2'3"x9'6" $219 ..... $189
2'3"x12'6" $289 ..... $249

At The Turn Of The Century

Geo. Saunders' plumbing shop, J. P. Wakefield's butcher shop, town hall with two corner shops and building with contemporary Barnard insurance office.

Main Street Topic For Show

There will be a free slide-show presentation Sunday, Feb. 4, at 2:30 at the Andover Historical Society, 97 Main St.

Subject of the show is "Main Street Andover Since the Turn of the Century." This presentation will trace the evolution of buildings and businesses along the central artery of Andover during the last seven decades. The 40-minute show includes script prepared by Charles Bowman and Arthur Kerwien, and background music.

Sunday's meeting is planned by the Society's educational comittee headed by Mrs. Mary Winstrom. George Glennie will be at the projector.

This presentation should be of interest both to old timers who like to reminisce and to younger people and more recent arrivals who want to see how today's Main Street grew.

Admission is free and the public is invited.

Kelly Wise Photographs On Exhibit

An exhibition of Photographs by Kelly Wise is now on display in the lobby of the Andover Gallery of Fine Art, 91 North Main St., Andover. The showing of 24 pieces of work will remain on view through Feb. 16. Gallery hours are from Tuesday through Saturday 9-5, Sunday 2-3, Monday, closed.

Wise was born in 1932 in New Castle, Indiana. He received his B.A., "55," from Perdue University, his M.A., "59," from Columbia University, and also studied privately with Minor White, 1973-74. He has exhibited throughout the United States, also in Canada, Mexico, England, and Holland. His work has been shown in numerous major publications and is included in many public and private collections including Addison Gallery of American Art, Museum of Fine Arts, Boston, The Polaroid Corporation, Cambridge, and the Library of Congress, Washington, D.C. Wise is currently living in Andover and is teaching at Phillips Academy.

On Dean's List

Maureen S. Gildea, the daughter of Mr. and Mrs. Robert J. Gildea of Andover, has been named to the dean's list at Saint Mary's College, Notre Dame, Indiana, for academic achievement during the fall semester. She is a junior.

Andover Recycling Schedule

Feb. 5-8
PAPER

RIVER VIEW
Pet Grooming
DOGS CATS
OPEN: 8 - 5
MONDAY thru SATURDAY
By Appointment
DIAL
685-3520
(Next to Henry J's)
68 SUTTON ST., NORTH ANDOVER

ACCOUNTING TAXATION AUDITING
Patricia E. Khani
CERTIFIED PUBLIC ACCOUNTANT
OFFICE: 617-475-0777
HOME: 617-475-6144
66 MAIN STREET
ANDOVER, MASS. 01810

Marguerite Marshall Marjorie Porters
Dresses
Sportswear
Accessories
The Village Green Dress Shop
Tel. 686-5092 2-4 Johnson St., No. Andover, Mass.
Old North Andover Center
OPEN DAILY - 10 a.m. until 5 p.m.

master charge VISA
The ONLY place to buy JEANS is
Ned's Place
Over 50 Different Styles of Pre-Washed Jeans
215 ESSEX ST. LAWRENCE, MASS.
OPEN Mon., Wed., Sat. 10-6 Tues., Thurs., Fri. 10-9
JUST ARRIVED!
A new Shipment of Corduroy, Straight Legs, Boot Legs. 9 colors, all sizes!
Levi's
Levi's
Regular 17.00
NOW $11.99

A Unique, New Idea in
CRAFT PARTIES
Hostesses Needed
THE FRONT PORCH
13 Essex Street
Andover, Mass. 01810
Tues.-Sat. 10:00 - 4:30
475-9488

The Windsor
"Dining in the Mill Era"
LOWELL-LAWRENCE BLVD., DRACUT
Rte. 110, Lowell-Law. Blvd., Dracut—459-2311—Enterprise 5550
With Our Compliments
• Marinated Mushrooms • Kidney Bean Salad
• Banana Fritters • Garlic Bread
ALL HOMEMADE and FRESH
Served with All Dinners in Our Dining Room
7 PRIVATE FUNCTION HALLS TO ACCOMODATE 10 TO 1000 PEOPLE
Closed Mondays
VISA master charge

Creative Upholstery
exceptional craftsmanship in
CHAIRS/COUCHES/RECLINERS/OTTOMANS
LOVESEATS AND VICTORIAN PIECES
220 BROADWAY LAWRENCE, MASS.
JOHN DE CESARE 688-1731

Volunteer Program Gets Students Involved

School-Community Resource Coordinator Claus Dengler announced this week a new program which will provide Andover High School students the opportunity to get involved in community activities and earn academic credit at the same time.

The program, called Andover Schools Volunteer Program, is beginning its pilot phase this term. Students will not be paid, but, as Dengler said, they will receive other rewards.

First, the student will develop an appreciation of the importance of constructive and responsible involvement in community affairs.

Also, those students involved in the program will grow personally through learning a new skill, exploring careers, or interacting with others, Dengler said.

The pilot phase of this program, he said, will include 50 students, and he said he hopes that as many as 200 students can become involved as it develops.

Dengler said that at present 25 agencies have about 100 positions which students can fill as part of the volunteer program, or a student can find his own volunteer position.

Dengler said the program was first considered last spring by Supt. of Schools Kenneth R. Seifert and Asst. Supt. Charles Mitzakos, and was in the development stage for several months.

Clocks Repaired
China • Electric
Mantle • Cuckoo
Top Dollars For
Antique Clocks
CLOCKS PICKED UP
AND DELIVERED
Gary Margosian
NAWCC 045732
Free Estimates 893-8075

Bus Stop Moved Into Cul-de-Sac

As of this morning, the school bus stop at the corner of Pleasant Street and Sevilla Way has been moved into the cul-de-sac where LaMancha, Sevilla and Granada Ways meet.

Supt. Kenneth R. Seifert told the school committee Tuesday night that in this particular case it was feasible to move the stop off the thoroughfare and eliminate the concerns of parents who appeared at last week's school committee meeting.

He said, however, that the Pleasant Street stop was not deemed to be hazardous by the police or adminstration. If someone were hit there, he said, "it would have to have been tremendous negligence on the part of the driver." He added that the snow, ice and water conditions that existed at that stop were repeated many times around town.

He said the school department is also examining the possibility of redistributing some of the 35 pupils from that stop along the route, so there won't be so many at one spot.

He also noted that he did not intend this change to be a precedent. Lengthening this particular route by one-and-a-half minutes, to go into the cul-de-sac, won't matter that much, he said, but many such changes could throw the buses way off schedule.

WATCH
Your Favorite
TV SPORTS PROGRAMS
On 7 Ft. Screen
BRUNCH
Served Sunday 11 a.m. — 2 p.m.
In Our
IVANHOE ROOM
SHERATON ROLLING GREEN
MOTOR INN
Lowell Street Jct. 93 at Exit 17
Andover, Mass. — Tel. 475-5400

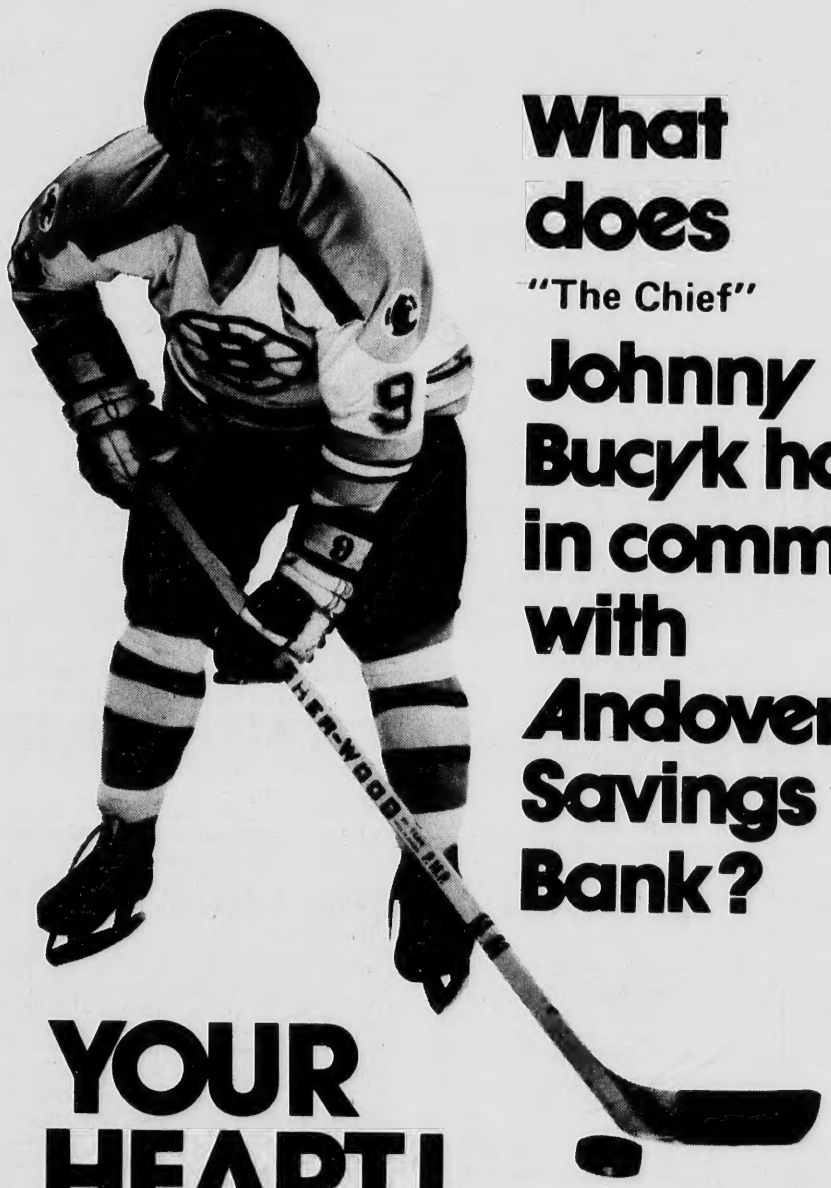

What does "The Chief" Johnny Bucyk have in common with Andover Savings Bank?

YOUR HEART!

On February 23, "The Chief" Johnny Bucyk will be visiting each of our offices as part of the National Heart Fund Drive. In addition, he will be drawing one name at each office to see who will win a $50 Savings Account being offered at each of our offices as part of the Heart Fund campaign. To become elegible for the drawing, simply visit any one of our offices. Your name will be entered in our Buy a Heart to Help a Heart drawing each time you donate a dollar. It's easy, simple and you'll be helping the Heart Association find a cure for Heart desease. So stop by any of our convenient offices, make your donation and sign up. And on February 23rd, bring your family to Andover Savings Bank and meet " The Chief " Johnny Bucyk.

TIMES AND LOCATIONS FOR THE HEART FUND DRAWINGS

5:00-5:30pm Pleasant Valley Street, Methuen
5:30-6:00pm 547 Broadway, Methuen
6:00-6:30pm Main Street, N. Andover
6:30-7:00pm Main Street, Andover
7:00-7:30pm Main Street, Tewksbury

Andover Bank

ANDOVER SAVINGS BANK
ANDOVER, 61 MAIN STREET
N. ANDOVER, 108 MAIN STREET
METHUEN, 547 BROADWAY
METHUEN, 91 PLEASANT VALLEY STREET
TEWKSBURY, 995 MAIN STREET

W.J.H. Happenings

By Kim Byrne

Rehearsals for the annual school production, "F.L.I.P.P.E.D.," are going great, with the performances being held Feb. 2 and 3.

"F.L.I.P.P.E.D." is a comedy about women's lib. It involves kthree sisters that get involved inthe organization. The sisters are played by Margot Labell as Drucy Pendleton, Judy Labell as Nicki Pendleton, and Donna Paro as Gaby Pendleton Blair. Mark Fitzgerald, Ric O'Shea, and David Rossback portray their fiances and husband. Stacy Traub plays Flora Hayden, the "F.L.I.P.P.E.D." leader. The group is led by Mrs. Bernardin, who is very optimistic about this year's production.

The boys Freshman team recently lost to Central Catholic 60-41. Playing well for West were Ted Kelley, Russell Lewis, and Kenny Heydt.

On Tuesday, Jan. 23, they lost to Tewksbury 41-36.Ted Kelley was the high scorer with 18 ponits. The boys' record is now 4-5.

Career Game Coming to Junior High

Students of Andover East and West Junior High School will play "The Career Game" on Friday, March 2 in a schoolwide assembly. Sponsored by the Boston Red Sox and WSBK-TV 38, "The Career Game" is an exciting multi-media presentation featuring twin-screen projections and a live performer. James Hill, a professional actor, is featured in "The Career Game," which aids students in making decisions concerning career choices.

"The Career Game" also features a 16-page booklet that can be used by the students as a self-evaluation test to determine individual career preferences.

"The Career Game," a Rick Trow production, is one of a series of community service programs presented in the public interest by WSBK-TV, Boston.

Junior Gardeners To Meet

The Andover Junior Garden Club will meet this coming Saturday, Feb. 3, at 10 a.m. in the downstairs meeting room of the Bay State Bank on Main Street.

A bird identification workshop will be conducted by Mrs. Adeline Wright, and then the junior gardeners will construct bird feeders.

All materials will be provided, but everyone is asked to bring a small hammer to this session.

DCS-capades

Winter Program Registration

Registrataion for winter programs will continue this week at the Department's office located in the Stowe School. Several popular programs such as Disco Dancing on Tuesday and Thursday evenings; Beginning Gymnastics for grades 4-6 on Thursdays and Intermediate/Advanced Gymnastics for grades 1-3 on Mondays; Yoga Session on Thursday afternoons; Youth Disco; grades 7-12 Ballet and Fly Tying, to mention a few, are open and can be registered for during the first week of classes. For further program information, individua's should contact the Department of Community Services.

Girls' Basketball

This week's games in the girls' elementary school Girls' Basketball League are scheduled as follows: 9:30 a.m. — Shawsheen Sharp Shooters vs. Bancroft Bullets; 10:30 a.m. — Sanborn Stars vs. Doherty Barons; 11:30 a.m. — Sanborn Angels vs. St. Mary's. All games have been transferred to the Sanborn School until further notice.

Programs At Bancroft

Because of problems with the roof at the Bancroft Elementary School, the Department is changing the location of all winter programs scheduled originally at Bancroft. Relocated program sites are as follows:

Monday — Gymnastics No. 125, 126 — to Doherty Gym.

Tuesday — Gymnastics No. 226 — to Doherty Gym; Music & Movement — to South School; Psychic Awareness — No. 207 South School.

Thursday — Gymnastics No. 423 — to Doherty Gym.

Saturday — Girls' Basketball — to Sanborn Gym, Children's Holiday Workshops No. 604 and 605 — Sanborn School.

Ski Touring Workshop

Registrations are now being accepted for a special Ski Touring Workshop which will be held on Feb. 6, 7 & 15. This program is designed for the novice skier who already has ski touring equipment and who is looking to expand his-her fundamental knowledge of the sport. Classes will consist of one indoor lab session; one outdoor lab session; and one outdoor touring session over a local ski trail. Instructor to pupil ratio will be 1 to 6. Interested participants should register at the DCS office.

ROSE GLEN
Ice Cream & Dairy Bar
5 ANDOVER STREET
475-3118
Homemade Ice Cream & Sherbets
— 28 Flavors —
½ Gals. and Qts. to Take Home
Ice Cream Cakes, Candy, Fudge, Fresh Bottled Milk, Eggs, Breads, Coffee, Pastry.

QUALITY FURNITURE
At Discount Prices!
LABELL furniture
60 Island St., Corner of Island & Union St., Law.
682-7536
Milton's

Have Your Shoes Repaired
At Andover's ONLY
Shoe Repair Shop
D'AMORE SHOE REPAIR
20 Essex St., Andover
All work done on the premises
Complete line of shoe accessories

ANDOVER CHIMNEYS
Roofing and Chimney Services
NEW ROOFS and ROOFING REPAIRS
CHIMNEY
Cleaning • Repairing • Rebuilding
• Siliconing • Painting • Pointing and
Cap Installation FULLY INSURED
FREE ESTIMATES - FIND US FAST IN THE YELLOW PAGES
475-7561 Anytime

You Are Invited
To Meet
May Sarton
Poet & Novelist
Sat. February 3rd.
10-11:30 A.M.
ANDOVER BOOKSTORE
Andover, Mass.

7 Days A Week
DINNER For 2
$8.95
Soup
Juice
Wine
Paul Hurley's TOWNE HOUSE
Try Our Daily Luncheon Special
LET US HOST YOUR GATHERING
Private Function Room For
Large or Small Groups.
Finger Tip Sandwiches, Buffets
or Full Course Dinners
Party Platters & Hors d'Oeuvres To Go
OPEN DAILY 11:30-9, SAT. 4:30-10
FRIDAY 11:30-10
4 Newbury St., Lawrence 688-1142
4:30-9 6 days a week - Tues. thru Thurs. & Sun.

ACADEMY HAIR STYLING
96 Main St., Andover
Specializing in Men's Hair Styles
Women's Layer Cuts
Regular haircuts for Men & Boys
Hours: Tues. thru Fri. 8:30-6:00
Saturday 8:30-5:00
CALL FOR APPOINTMENT OR WALK IN
470-0981

LEGAL NOTICES

COMMONWEALTH OF MASSACHUSETTS
PROBATE COURT
Docket No. 343960

Essex, ss.

To all persons interested in the estate of FLORA I. BAXTER late of Andover in said County deceased and to the ATTORNEY GENERAL of said Commonwealth.

A petition has been presented to said Court for Probate of a certain instrument purporting to be the last will of said deceased by RICHARD M. SULLIVAN of Andover in the County of Essex, praying that he be appointed executor thereof, without giving a surety on his bond.

If you desire to object thereto you or your attorney should file a written appearance in said Court at Newburyport before ten o'clock in the forenoon on the twenty-sixth day of February 1979, the return day of this citation.

Witness, ALBERT P. PETTORUTO, Esquire, First Judge of said Court, this twenty-third day of January 1979.

JOHN F. BURKE, Register
From the office of:
Sullivan & Sullivan
5 Andover St.
Andover, MA 01810
February 1, 8, 15, 1979

COMMONWEALTH OF MASSACHUSETTS
PROBATE COURT
Docket No. 343942

Essex, ss.

To all persons interested in the estate of CLINTON D. SHAW late of Andover in said County, deceased.

A petition has been presented to said Court for Probate of a certain instrument purporting to be the last will of said deceased by ANNE S. SHAW of Andover in the County of Esesx, praying that she be appointed executrix thereof, without giving a surety on her bond.

If you desire to object thereto you or your attorney should file a written appearance in said Court at Newburyport before ten o'clock in the forenoon on the twenty-sixth day of February 1979, the return day of this citation.

Witness, ALBERT P. PETTORUTO, Esquire, First Judge of said Court, this twenty-second day of January 1979.

JOHN F. BURKE, Register
From the office of:
Sherman and Cregg
15 Central Street
Andover, MA 01810
Feb. 1, 8, 15, 1979

FAY & DRISCOLL INC.
FILTERED & METERED SERVICE
FUEL OILS
OUR DEPENDABLE SERVICE
PROMPT DELIVERY
683-3131
OIL BURNERS
Sales & Service
CUSTOMER SATISFACTION GUARANTEED
576 Haverhill St., Lawrence

KAPPY'S
master charge
VISA
MID-WINTER SAVINGS!
IMPORTED FROM FRANCE
ENTRE-DEUX-HUITRES 2.29 EACH 24 OZ. 3 FOR 6.00
ENTRE-DEUX-MERS 1976 24 OZ.
By Jean Poytraut
KIEVSKI VODKA 6.99 59.2 OZ.
SURFSIDE GIN 6.99 59.2 OZ.
SEAGRAM'S 7 CROWN 10.52 59.2 OZ.
RICHARDS PINK CATAWBA 1.70 50.7 OZ.
CARLO ROSSI RED MOUNTAIN CALIFORNIA TABLE WINES ENTIRE YOUR CHOICE 3.70 101.4 OZ.
CANADIAN CLUB 14.97 59.2 OZ.
CANADIAN MIST 10.57 59.2 OZ.
CUTTY SARK 14.95 59.2 OZ.
HARVEY'S BRISTOL CREAM 5.54 25 OZ.
IMPORTED FROM ITALY
ZINGARELLA CHIANTI CLASSICO 1974 2.09 25.4 OZ.
"NEW" PREMIUM BEER ULTRA LIGHT "NEW" 4.99 CASE OF 24 12 OZ. CANS
WE RESERVE THE RIGHT TO LIMIT QUANTITIES
SALE ENDS FEB. 3, 1979
NORTH READING
ATLANTIC PLAZA RT. 28

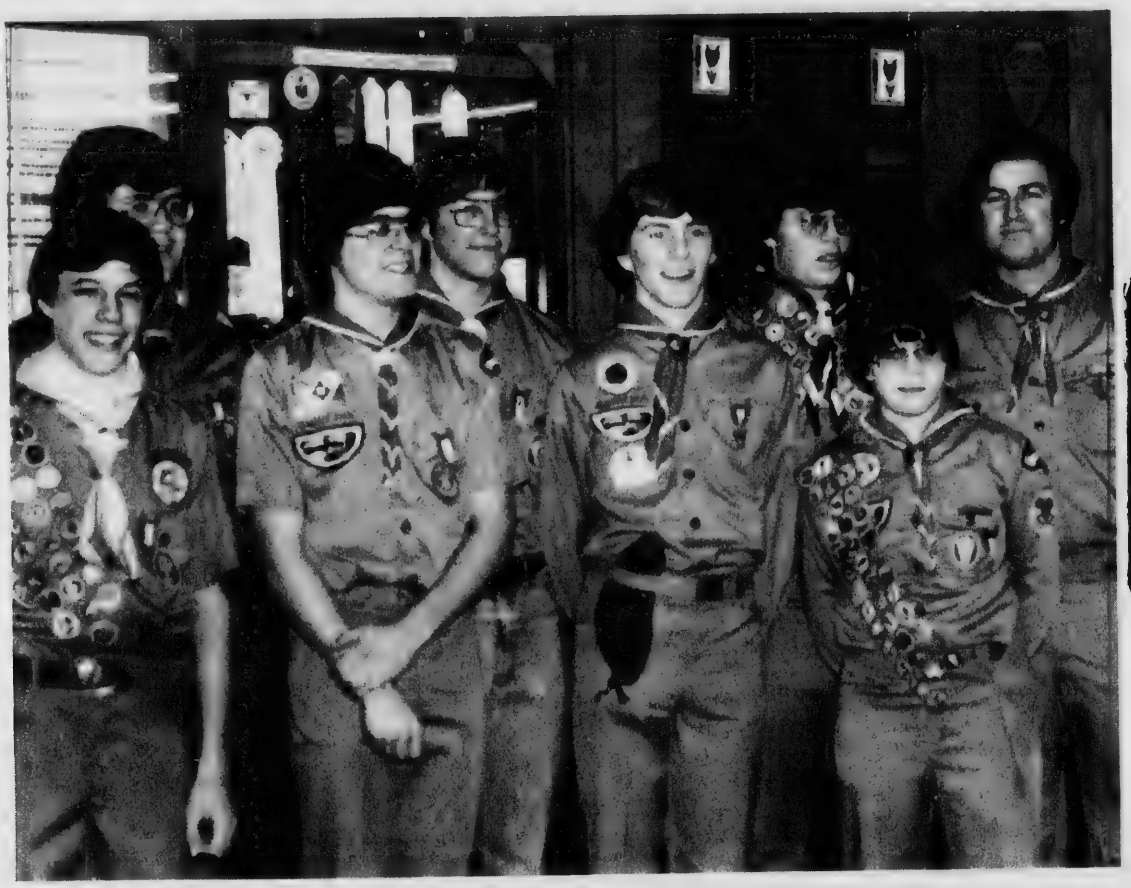

Troop 79 Eagle Scouts

The conferring of the Eagle Scout award on two members of Troop 79 recently, brought to eight in the St. Robert Bellarmine troop who have attained scouting's highest award. Front row, from left, Joseph Veilleux, John Lennon, Jay Theil and Jeff Deveau. Back row, Alex Burkus, Frank Griggs, III, Paul Naehle and Scoutmaster Frank Griggs, Jr. Missing when photo was taken was Mike Koch.

Two Receive Eagle Awards

Boy Scout Troop 79, sponsored by St. Robert Bellarmine Parish, awarded the rank of Eagle Scout to two Andover young men, John C. Lennon and Jay T. Thiel, at a Court of Honor Friday evening.

Lennon, a scout since 1973, organized a toys for tots campaign in association with the United States Marine Reserves for his Eagle project. A junior at Governor Dummer Academy, he has served as assistant patrol leader, patrol leader, and a member of the leadership corps. He attended the National Boy Scout Jamboree in 1977, and is an Ordeal member of the Order of the Arrow.

Thiel planned and organized the alteration of two classrooms in the basement of St. Robert Bellarmine Church into a television studio. A member of the Boy Scouts since 1971, he is also an Ordeal member of the Order of the Arrow. He is a senior at Austin Preparatory School, Reading, and plans a career in law.

There are now eight active Eagle Scouts in the troop, five of them earning the rank in 1978.

The following members of the troop have earned merit badges: Hiking — Jeff Deveau, Jim Griggs, Chris Koch, Barry Lemieux, and Robert Veilleux; First Aid — Dana Atwood, Scott Lemieux and Tim Miller; Personal Management — John Marciano; Citizenship in the Community — Jon MacLean; Citizenship in the Nation — Tim MacLean; Citizenship in the World — Paul Newton. Wayne Shaw received merit badges for Pioneering, Small Boat Sailing and Personal Managment. Jay Theil received badges for Electronics, Electricity, Radio, Personal Management, Camping, Safety, Communications, and Coin Collecting.

Roger Henderson, John Veilleux and John Thompson were promoted to the rank of Star Scout. Dana Atwood was promoted to First Class Scout, and Michael Convey, Paul Conlon and Chris Koch were promoted to Second Class Scout.

The following have made the rank of Tenderfoot: Chris Koch, Tom Clark, Dave Workman, Jim Daly, Chris Atwood, Michael Sleath, John Greeley, Dave Duhadway, Frank Licata, Adam Goodman and Chris Mitchell.

Warren Crossfield, Adam Goodman and Ricky Burm were promoted to scout.

Special awards were given to Jeff Deveau, who received the Eagle Silver Palm, and Joe Vielleux, who received the Eagle Bronze Palm.

The top salesman in the troop fundraising activity was Ricky Burm, followed by Scott Lemieux, Adam Goodman, Jaime Whitehouse, Jim Griggs, Jim Veilleux, Chris Atwood, Dave Workman, Jeff Deveau and John MacLean. Funds raised will be used to send the entire troop to the West Point Invitational Camporee in late April.

WAVERLY
Decorative Fabrics
SPECIAL SALE
$2.95 Yd In Stock
Also Featuring
One of a Kind Designer Dress Fabrics
Lougins fabrics
custom draperies - slipcovers
205 essex st./lawrence/685-5301

SANTO DOMINGO
7 Days/6 Nights
FEBRUARY 19-25
$389.00 per person
(based on double occupancy)
INCLUDES:
6 Nights Jaragua Hotel
Roundtrip Jet Transportation
Transfers and Baggage Handling
Breakfast Daily
All Departure Taxes & Tourist Card
All Taxes & Tips For Included
Meals, Bellman & Maid
TRAVEL ANYWHERE
Elm Square — Andover
475-2614

How 'bout a Cahoots "Meal & A Half" After we're through?
MEAL AND A HALF
Luncheon Special
• Tossed Salad
• Choice of French Onion Soup or Clam Chowder
• ½ of any of our huge N.Y. Style Sandwiches
ALL FOR ONLY $3.50
The best buy in town.
Now Appearing: JACKIE BROWN
LUNCH-DINNER
SNACKS
HAPPY HOUR
COCKTAILS
Cahoots
Good Food
Good Drinks
Good Times
Rte. 114, North Andover
685-2732

Stephanie Cogliano, R. E.
European Skin Care & Electrology
— Specializing In —
• Customized maintenance programs for young, normal healthy skin.
• Personalized treatments for dry, oily and ageing skin.
INTRODUCING
Personalized Make-up Introduction & Application
— And —
• The permanent removal of superfluous hair
For Complimentary Analysts & Consultation
Please Call 664-3404
246 Main St., North Reading

Phone: 687-9282
Vogue
HAIR STYLES
143 Main Street
North Andover, Mass. 01845
OPEN 9:00 A.M. - 6:00 P.M.
Tuesday Thru Saturday

All Town Voters Go To The Gym

Andover High school gymnasium will be the single polling place for all Andover voters for at least the next two years.

Selectmen formally approved the move Monday night, supporting the recommendation of Town Clerk Elden R. Salter.

Voters in all eight precincts will use the gym to cast ballots at the annual town election, March 26.

The move is based on the need to conform to federal and state laws regarding removal of architectural barriers. Two of the present polling places, St. Robert Bellarmine church, and Faith Lutheran Church, would have to undergo building of ramps at a cost of some $7,000, if they were to be continued as part of the town's eight individual polling locations.

Salter suggested the move to selectmen over a month ago. There has been little or no comment from the public to either the selectmen or the town clerk since the original announcement or subsequent discussions.

The polling place, Salter reminded the board Monday night, would not only eliminate the costs of conformance to regulations at the polling places, but also relieve the problem of people knowing where to go to vote. Each election brings problems of this type, he said.

Selectmen Virginia H. Cole suggested to the Community Services Committee that they might look into the possibility of providing transportation for senior citizens and handicapped on election day, now that there is the single polling place.

Parking and traffic flow at the high school may be a problem at the state elections next year, Salter said, but with a year of operations, possibly any difficulties can be worked out.

Cole

(Continued from Page One)

been and worked toward goals in which no one was hurt."

The decision will result in two spots on the ballot for selectmen this year. One will be to elect a selectman for a one year term, the other to choose two for three year terms. As of Wednesday, Selectman Susan T. Poore had obtained nomination papers for re-election to another three-term and Dr. Nicholas Rizzo had also indicated his candidacy for the three year term by taking out papers at the town clerk's office.

In his letter of resignation, Cole said:

"My present term as a member of the Board of Selectmen has one more year to run. It is my considered opinion, after two years experience, that this office requires attendance at every meeting in order to keep fully informed on both new and continuing matters of importance to the town and its people.

"During the forthcoming twelve months there will be several periods of extended absence when I will be unable to attend meetings and otherwise carry out the responsibilities of office. This being the case, it is clearly in the best interests of all concerned that I step aside before the coming town election in order that candidates desiring to seek this office will have sufficient time to file their nomination papers before the February 20th closing date.

"Therefore, I now submit my resignation as a member of the Andover Board of Selectmen, effective February 1, 1979. I express my thanks and appreciation to my fellow board members for their assistance and co-operation. I consider it a privilege to have served with such conscientious and sincere citizens."

Honors

Laurie R. Marshall and Gayle Tyning, both of Andover, were cited for academic excellence in the first semester at Essex Agricultural and Technical Institute, by Dean Gustave D. Olson.

On Dean's List

William F. L. Rodgers, son of Carol S. Rodgers, 60 Maple Ave., was named to the Dean's List for the fall semester at the University of Pennsylvania, Philadelphia.

Rogers was graduated from Phillips Academy, cum laude, in June and is presently enrolled in the School of Political Science at the University. He received his academic honor by achieving a 3.67 average.

WANTED
Gold Class Rings, College Rings, Wedding Bands, Any Old Gold! Silver Coins Paying $4.00 Per Dollar! Instant Cash! FREE PICK-UP!
683-8788

Accounting, Financial, Tax & Management Advisory Services For Businesses & Professionals.
HOWARD M. BERGER, C.P.A.
Bay State Building
11 Lawrence Street
Lawrence, Ma. 01840
683-8942

C$ Community Savings
COUNT ON COMMUNITY FOR
FREE NOW CHECKING
Maintain a minimum balance of only $100 and enjoy FREE checking that PAYS 5% interest. (Compare that with the minimum balance you are NOW forced to maintain!)
LAWRENCE: Cor. Essex & Hampshire Sts.
SOUTH LAWRENCE: 305 South Broadway Opp. Nassar Ford
METHUEN OFFICE: 228 Haverhill Street Route 110, near Almy's

Newcomers Schedule Luncheon

The andover-North Andover Newcomers' Club will hold a luncheon meeting on Tuesday,Feb. 13 at J.J. Doyle's (formerly The Butcher Boy) at 12 o'clock.

The speaker will be Mary Flynn of the North Andover historical Society. She will give the early history of the area and tell about the split between North Andover and Andover. For reservations contact Cathy Huston, 47 Farrwood Drive, Andover, by Feb. 10.

The couples' activity this month is a "Mystery Night" planned for Saturday, Feb. 17 from 8 to midnight at the Elks Hall, South Main St., Andover. No clues will be given out concerning the "mystery," but don casual clothes. For reservations contact Betsy Hirst, 2 Wood Hill Road, Andover.

The next Fun in the Hub trip will be to the Flower Show in Boston on March 22. The bus will leave Shawsheen Plaza at 9:08 a.m. and proceed to the show at Commonwealth Pier. After touring the show the bus will go to Quincy Market for lunch. For reservations contact Jo Satory, 9 Eastman Road, Andover.

Membership in Newcomers is open to all new residents of Andover and North Andover. Anyone interested in joining may contact Sandy Carothers, 202 Shawsheen Road, Andover, or Carol Brown, 230 Abbott St., North Andover.

Antiques Topic for November Club

The February meeting of the November Club will be held Monday, Feb. 5 at the clubhouse at 1:15. Following the social hour, the program for the afternoon will be presented by Roland Hammond.

Hammond is a well known dealer in and appraiser of antiques specializing in 18th century. He is an overseer of Sturbridge Village; an overseer of Strawberry Banke; a presenter and contributor to the Channel 2 auction; Past President of North Andover Historical Society and Honorary Curator of the Society.

During the afternoon to celebrate the 87th birthday of the November Clubhouse, the original oil painting donated by Mrs. Marietta Amy will be awarded.

Greeting members and guests will be Mrs. George Musk and Mrs. Herbert Lake. Miss Ruth Hall and Mrs. Anthony Tancreto will preside at the tea table. Mrs. James Salerno will provide the tea table decorations.

Amblyopia Training To Begin

The Andona Society will hold an amblyopia training session for members on Monday, Feb. 5, 7:30 p.m., at Christ Church. Volunteers will be prepared for the vision screening of pre-school children to be held in April in conjunction with the annual early childhood screening by Andover schools as mandated by the state of Massachusetts.

Amblyopia, which is commonly referred to as lazy eye, is a condition or reduced or dim vision in an eye which appears to be normal. If it is undetected, a child often suffers permanent damage to his eyesight.

It can be corrected if discovered early enough.

The Amblyopia Committee incudes Mrs. Michael Brink, Mrs. Larry Jones, Mrs. John Beigel and Mrs. Allen Bernard.

Oriental Adventure On Agenda

The monthly meeting of the Andover Garden Club will be this Tuesday, Feb. 6, 1 p.m. at the November Club.

"Oriental Adventure" is the program being presented by Mrs. Harriet Sunderland. Harriet is a past president of the North Andover Garden Club and a graduate of the Massachusetts College of Art. Photography has been her hobby all her life and the Orient her favorite place. Mrs. Sunderland will present a slide presentation of her travels to the Far East, featuring exotic gardens.

Family Planning Seminar

Bon Secours Hospital's highly successful Natural Family Planning Seminar will be repeated, Tuesday, Feb. 13 in the Hospital's auditorium at 6 p.m.

Grace Mulligan, R.N., Program Director, describes it, "as an evening of body dynamics. We teach the sympto-thermal method of birth control. By understanding our bodies, we can become more aware of our body's reproductive system."

Instruction is by registered nurses and physicians, and is available to married couples and couples planning to be married.

Enrollment is limited. Contact Ms. Mulligan at the hospital, ext. 214 for further registration information.

Honors

Five Andover women have received academic honors for the fall semester at Lesley College, Cambridge.

They are Joy Scribner, Karen Kimmerle, Susan Lasman, Linda Grossman, and Julie Pelc, all members of the class of 1980.

Lesley College offers undergraduate courses which prepare women for careers as elementary school teachers.

CHICKEN LOBSTER
(Live)
Salad
Choice of
Potato
$6.95
LOBSTER PIES
Alaskian Crabmeat Pies
Sirloin Steak
Tenderloins, etc.
LUNCHEON SPECIAL
DAILY — $1.95
All At OZZIE'S
Restaurant & Lounge
633 Essex St., Lawrence, Ma.
Take-Out Service
685-0250

Sweet Gifts
Are in Store For You
At Pappagallo in Andover
Shoes clothing
Bags Socks
Hair Ornaments
Hats
Jewelry
Thru The Archway
93 Main St.
Olde Andover Village

PRIDE
Merrimack Valley's Largest
Upholsters and Decorators
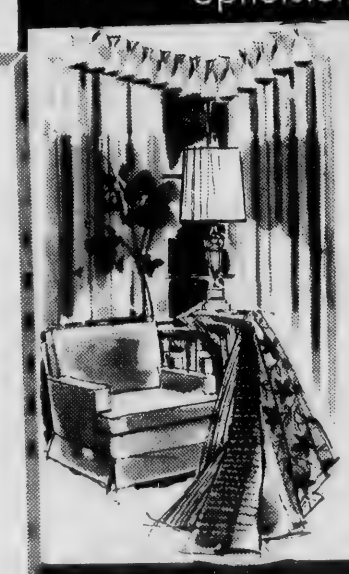
NOW IS THE TIME
To reupholster and Decorate your home during our annual
WINTER SALE
WE OFFER:
• Complete in-home decorator service.
• Custom made draperies.
• Wall-to-wall carpeting.
• Free pick-up & delivery
PRIDE UPHOLSTERING CO
686-9151
170 Common St., Lawrence
CALL NOW FOR A DECORATOR APPOINTMENT
No Obligation, FREE ESTIMATES

A GIFT OF LOVE
Jewels and Gems Inc.
133B Main Street - North Reading
VISA
master charge
664-6429 Lay-a-Ways Judith Graff
member rja Retail Jewelers of America, Inc.

Mr. and Mrs. Edward Ratyna

Ratyna - Wolf

Susan Jane Wolf, daughter of Mr. and Mrs. Nicholas Wolf, or West Roxbury, and Edward Ratyna, son of Mrs. Anthony Ratyna of Andover and Sandy Hook, Ct., were united in marriage at an afternoon ceremony at St. Augustine's Church, Andover.

The bride's parents attended for her at the altar along with Miss Jodi-Lynn Manning, niece of the bride. Attending for the groom were Mrs. Carol Dowd of Andover, and Robert Boileau of North Andover.

Susan, who attended Northeastern University, is employed by the Department of Justice.

Edward is a graduate of the Museum School of Fine Arts, Boston, and is the art director for Screenprint, Inc., Wilmington.

The couple plan to reside in Andover.

Skidmore Reception Sunday

On Sunday, Feb. 4 from 3 to 5 p.m., there will be a Punch Party for students interested in Skidmore College. Students from the college will be there to talk informally with those who would like to find out more about Skidmore. The party will be held at the home of Mrs. David L. Morton, 11 Wethersfield Drive, Andover.

Skidmore is a liberal arts college for men and women and is located in Saratoga Springs, N. Y. The 2000 enrolled students come from 39 states and 25 foreign countries. There are 290 students from Massachusetts presently attending Skidmore.

A new campus in the foothills of the Adirondacks has been completed with the addition of the 41st building, the arts center, which opened in 1978. Skidmore offers a Bachelor of Arts and Bachelor of Science degree as well as pre-law, pre-med, and a baccalaureate degree program in nursing. In addition, a 3/2 program in engineering with Dartmouth and a 4/1 program in business administration with Clarkson are some of the academic opportunities offered.

THE PRESIDENTIAL ESCAPADE
February 17-19

Radisson Ferncroft's 3-day escapade includes a deluxe room, swimming in our indoor pool, and full use of our 400 acre country club for cross-country skiing and ice skating. Best of all: 2 gala nights. Saturday, a Hawaiian Luau with all the exotic trimmings. Sunday, Mardi Gras Night—a lavish New Orleans banquet. The entire weekend: $150 per couple. Call 777-2500 for reservations.

radisson ferncroft
Hotel and Country Club, I-95 at U.S. 1, Danvers, Mass.

The Only Quality Antiques Show In Eastern New England

★NEXT SUNDAY★

FEBRUARY 4 —
10 A.M. to 5 P.M.
ANTIQUES SHOW & SALE OF THE MONTH
SHERATON ROLLING GREEN MOTOR INN
ANDOVER, MASSACHUSETTS
★75 SELECTED EXHIBITORS WITH QUALITY ANTIQUES★
ALL EXHIBITS FOR SALE — OPEN TO THE PUBLIC
COLLECTORS—INVESTORS—HOMEMAKERS—DEALERS—INTERIOR DECORATORS; COFFEE SHOP—DINING FACILITIES—AMPLE FREE PARKING
ADMISSION $1.50; WITH THIS NEWSPAPER ADVERTISEMENT, $1.25 PER PERSON
CHILDREN UNDER 12, ACCOMPANIED WITH PARENTS, ADMITTED FREE
Sonia Paine
MANAGER
TELEPHONE: 617-566-9669

COSMOPOLITAN HAIR STYLING SALON

Same Owners — Formerly — Same Hair Stylists

LORD & LADY
24 Main Street
North Reading
664-8601

Fine hair styling for Women & their Men

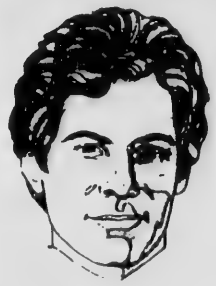

Perm Special
$18.99 Reg. $30.00
With This Ad
Cosmopolitan Hair Salon II
24 Main Street
North Reading/Rte. 28
664-8601
Rte. 28

They're Flipping At West

The curtain goes up tomorrow and Saturday nights on the West Jr. High presentation of the two-act comedy F.L.I.P.P.E.D. (Feminine Liberation Idealists Party for Permanent Equality and Democracy).

Caught during rehearsals are, (clockwise, beginning below): Chip Wood; Kelly O'Boyle, Laura Pascarella, Jessica Balboni and Laura Brody; Stephanie Wilson and Tamar Gendler, sitting, and Mary Melia, Eileen Powers, Stacey Traub, Wesley Bedrosian, Roberta Borruso and Mary Wermers;; Mike Epstein, Scott Murray and Joanne Bebout; and Michelle Belander.

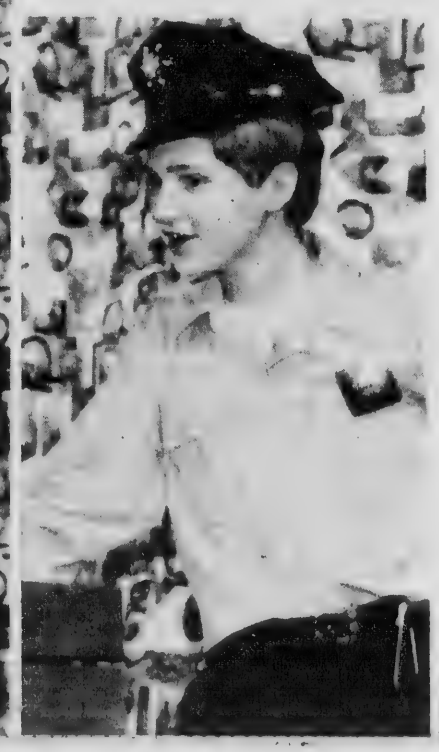

(Co
dustry and
caused by

The mos
was the ma
tion.

Public w
the directio
McQuade, r
the small b
Thursday r
when relie
Guard troo
The equi
sewerage in
to the Great
plant in No
Had the m
through flo
town's home
been left
creating a s
But equip
lighting, pu
with the cons
ing the facil
to retaining
basic machi
The Natio
through the
necessitated
dover's mun
attentive to f
town since th
day night.
A severe ra
itiated the pr
Wednesday a
already serio
Adding to t
temperatures
in the upstrea
the Tewksb
creasing the
Andover of
river and its t
the heavy rai
By Thursda
made impass
river's rise w
By Thursday
S. A. Clark de
emergency, i
problems.
With Elm st
Dascomb Roa
ed, and the th
increasing, Cl
to get people
worsened duri
tial was there
need of assis
would have ex
care of the sit
Flooded roa
drainage syst
load, were re
afternoon, at
was lifted.
Clark prais
business and in
ting to the er
closing up, al
home.
Public works

Whenever yo
snowstorm, r
your headli
taillights are s
so other drive
you.

When you ha
to have you
and styled
deserve the

Vincent's Ha
and Styling f
tire Family.

Vince
HAIR STYLIN
74 MAIN ST. -

Flood

(Continued from Page One)

dustry and homeowners to repair damage caused by the flooding.

The most serious problem, however, was the maintenance of the pumping station.

Public works department crews, under the direction of DPW Director Robert E. McQuade, manned pumps and sandbagged the small building on Riverina Road from Thursday noon until Saturday afternoon when relief was provided by National Guard troops.

The equipment at the station pumps sewerage into the trunk line which carries to the Greater Lawrence Sanitary District plant in North Andover.

Had the machinery and station been lost through flooding, more than half of the town's homes and businesses would have been left without sanitary facilities, creating a serious health hazard.

But equipment, such as emergency lighting, pumps and the sandbags, along with the constant attention resulted in saving the facility. There was some damage to retaining walls around the plant, but the basic machinery was kept in operation.

The National Guard troops, ordered in through the state Civil Defense, was necessitated by the need to relieve Andover's municipal crews who had been attentive to flood problems throughout the town since the river began rising Wednesday night.

A severe rainfall the previous Sunday initiated the problem and the second storm Wednesday and Thursday aggravated an already serious situation.

Adding to the problem was the warmer temperatures early in the week resulting in the upstream area of the Shawsheen — the Tewksbury-Billerica area — increasing the river level.

Andover officials began watching the river and its threat Wednesday night when the heavy rains began affecting the river.

By Thursday morning, streets, were made impassable in some areas and the river's rise was accelerated.

By Thursday noon, Town Manager Jared S. A. Clark declared the town in a state of emergency, in recognition of potential problems.

With Elm street, part of Lowell street, Dascomb Road, Woburn street, all flooded, and the threat to the pumping station increasing, Clark said he felt it necessary to get people home. Had the problem worsened during the afternoon, the potential was there to have some 6,000 people in need of assistance in Andover, "which would have exceeded our ability to take care of the situation," Clark said.

Flooded roads, due to the inability of drainage systems to handle the heavy load, were relieved by late Thursday afternoon, at which time the emergency was lifted.

Clark praised the co-operation of business and industry in the town in reacting to the emergency declaration and closing up, allowing employees to get home.

Public works crews, in addition to the work at the pumping station were also working in relieving flooding conditions at Baker's Meadow, Hussey's pond in Shawsheen and Foster's pond. Also, they were sandbagging and piling sand along the river banks at Washington Park apartments.

Friday, the watch on the pumping station continued as the river continued to rise. An emergency lighting system was brought to town from West Newbury, North Andover civil defence brought additional sandbags and offered additional assistance along with CD units in Methuen and North Reading.

With the waters beginning to rescind somewhat on Saturday, a forecast of additional rains on Sunday, prompted the request for the National Guard to assist the town in maintaining watch on the pumping station.

The rains did not come on Sunday and the river continued to recede, allowing companies such as those in the DASA building to begin pumping out and assess the damage, estimated in excess of $500,000.

In Ballardvale, in addition to damage to small industries there, Woburn street and River street were closed for several days until the water receded.

It was an unusual situation in which the town found itself. For the most part, except for the affected areas, people were oblivious to the conditions.

Away from Shawsheen and Ballardvale, the townspeople were amazed to learn of the problems being encountered and the gravity of the situation.

Town Manager Clark, reporting to selectmen Monday night, was high in his praise of the municipal employees and the co-operation of all town departments.

Cited specifically were DPW Director McQuade and Civil Defense Director James Johnson. McQuade he said was extremely conscientious. "He kept us advised of the problems and took actions which averted some very serious problems," Clark said. Johnson also was in the same category, co-ordinating public safety measures and obtaining resources through Civil Defense to meet the emergencies.

Describing the overall operations Clark informed the selectmen that the efforts of all town employees and agencies, "made things appear routine through a very hectic period."

The DPW director, fire and police chief met with the manager constantly through the weekend, at about three-hour intervals to assess the situation and problems as they arose.

The school department was co-operative in preparing their buildings for accommodating people who may have needed shelter when homes were evacuated. Fortunately friends and relatives took care of this, and only the West Junior Highway used to house and feed some of the National Guard troops Saturday night.

Andover's civil defense radio unit and auxiliary police were activated and monitored critical areas during the weekend.

Dr. William O'Reilly offered his services and that of Lawrence General hospital and the American Red Cross was in town on standby to provide assistance.

The Gas Company also attended to emergencies, shutting off lines where necessary during the height of the problems.

Bridges were inspected by state DPW engineers and found to be safe. Andover Building Inspector William Meins and other members of the building and planning department spent Sunday examining areas of concern for safety precautions.

Clark also praised the state Civil Emergency Preparedness department, formerly referred to as the civil defense department. He termed the agency as "providing a vital role and an invaluable resource in times of emergency, whose ability to respond was proven this weekend."

Clark expressed appreciation to Gov. King, who with his staff observed the area Sunday, and Congressman James Shannon and Sen. Paul Tsongas who expedited the SBA procedures.

Those desiring assistance may contact the Disaster Relief Bureau at Billerica or Concord town halls or Salem City Hall between 9 a.m. and 8 p.m. for the next several days.

Of the $1.5 million estimated damage here, town of Andover losses would be in the vicinity of $25,000-$50,000, according to Clark. This is the area of road problems, drains and walls in the vicinity of the pumping station.

DPW Director Robert E. McQuade exphasized Wednesday there are no problems with Andover drinking water as indicated in some media reports. Andover water meets all state standards.

Art Exhibit

Art works by students from 13 of the state's 16 vocational schools will go on exhibit in the library gallery area of Salem State College from Friday, Feb. 2, through Friday, Feb. 23.

The exhibit is free and open to the public. An official opening for the extensive exhibit will take place at 7 p.m. on Feb. 2 in the SSC library Function Room (Monday, Feb. 5, as a snow date). Attending will be directors and students from the 13 participating vocational schools as well as Salem State College administrative, faculty, and student representatives.

Whenever you drive in a snowstorm, make sure your headlights and taillights are switched on so other drivers can see you.

When you have to pay to have your hair cut and styled you deserve the very best.

Vincent's Hair Cutting and Styling for the Entire Family.

Vincent's
HAIR STYLING SALON
74 MAIN ST. — 475-2383

BUTCHER BOY Steak House
1250 Osgood St., No. Andover 686-6083

A Perfect Gift for Every Occasion!

BRUNO REALTY
15 Main St., Andover
Realtors
475-9240

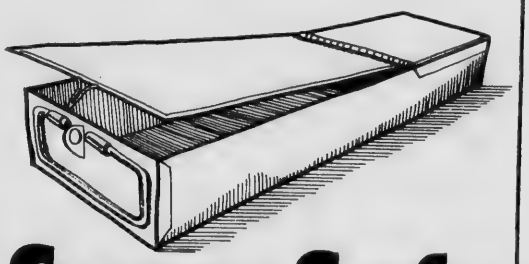

Super Safe

This is a safe deposit box. With the accent on safe. It's fireproof, steel-walled, electronically watched, automatically alarmed and guarded 24 hours a day. And for all that it does, it costs as little as ten dollars a year. So, play it safe and rent the right size safe deposit box for your needs.

MALDEN COOPERATIVE BANK
Available at the following offices:
60 Main Street, Andover
Center Office Building, Government Center, Malden
444 Lynn Street, Linden Square, Malden
172 Park Street, North Reading
321-3700

SKI BOOT SPECIALS

Dynafit & Dolomite BOOTS

Reg. 39.98 NOW $29.98
Reg. 59.98 NOW $44.98
Reg. 84.98 NOW $59.98

JR. BOOTS
Canam Reg. $65
NOW $48
Jr. Pro Reg. $12.50
NOW $31.98
Speedy Reg. $35
NOW $25

SALE ON ALL SKI CLOTHING

THE SPORT SHOP
92A Main Street
Andover, Massachusetts 01810
Tel. 475-7176

master charge
VISA

AT THE CHURCHES

Apostolic

St. Gregory
Armenian Apostolic Church
Rev. Arshag Daghlian, Pastor
155 Main St., North Andover

SUNDAY: 9:45 a.m. Morning Prayer; 10 a.m. Badarak.

Baptist

Andover Baptist Church
Rev. Reginald MacDonald
Pastor
Essex St., Andover

THURSDAY: 7:30 p.m. Adult Choir Rehearsal.

FRIDAY: 7:30 p.m. Jr. and Sr. High Volleyball at Doherty School Gym.

SUNDAY: 9:30 a.m. Sunday School for all ages; 10:50 a.m. Morning Worship — Guest Speaker, Mr. Packianathan Immanuel, Exchange Student from India at Gordon Cromwell College.

WEDNESDAY: Family Night — 6 p.m. Potluck Supper for all; 6:40 p.m. Nursery — Beginners (3-5 yrs.) — Brigades — Pioneer Girls — Adult and Teen Devotional; 6:45 p.m. Prayer Meeting; 7 p.m. Diaconate — Men and Women's Bible Studies.

Judson Memorial
Baptist Church, S.B.C.
33 Johnson St., North Andover
Community Center
Rev. Russell Richardson, Interim Pastor

SUNDAY: 9:30 a.m. Sunday School; 10:45 a.m. Worship Service; 6 p.m. Bible Study; 7 p.m. Worship Service. Nursery Provided.

Bible Chapels

Andover Bible Chapel
266 Lowell St., Andover

SUNDAY: 9:15 a.m. Communion Service; 11 a.m. Family Bible Hour and Sunday School; 6 p.m. Evening Service; 7 p.m. Youth Group.

MONDAY: 6:45 p.m. Awana Club — Boys & Girls.

WEDNESDAY: 7:45 p.m. Prayer & Bible Study.

Fellowship Bible Chapel
Rev. Joseph Stringer
525 Turnpike St., North Andover

SUNDAY: 10:30 a.m. Worship Service.

Catholic

St. Augustine's Church
Rev. Edward Robinson, O.S.A.
Pastor
43 Essex St., Andover

SATURDAY: Masses 4 p.m. and 5:30 p.m.

SUNDAY: Masses at 8, 10, 11:15 a.m.; 12:30, 5:30 p.m.

Holy Day Masses: 7, 8, 10:30 a.m.; 5:30 and 7 p.m. Evening before - 4 and 5:30 p.m.

PENANCE: Saturday 10 a.m.-12 noon, 7-8 p.m.

Baptisms: Fourth Sunday of the month. Expecting parents should contact the rectory prior to the child's birth to register for

St. Robert Bellarmine Church
Rev. Frederick J. Collins
Pastor
Haggetts Pond Road, Andover

SATURDAY: Masses 5:00 p.m.

SUNDAY: Masses: 7:30, 9:00, 10:30 a.m., 12 Noon and 5:30 p.m. (Youth).

St. Joseph's Church
High St., Ballardvale

SUNDAY: Masses 9, 10:15 and 11:30 a.m. Holyday Mass 9 a.m.

St. Michael's Church
Rev. Frederick J. Minigan
Pastor
196 Main St., North Andover

SATURDAY: Masses at 4, 5:30 and 7 p.m.

SUNDAY: Masses at 7, 8, 9:15, 10:30 a.m. and 12 noon, 5:30 p.m.

Daily Mass at 6:45 a.m. and 9 a.m.

Christian Science

First Church of Christ, Scientist
278 No. Main St., Andover

SUNDAY: 10:30 a.m. Sunday School; Nursery available; Church Services. Subject of lesson sermon: "Love." Evening services every first and third Sunday at 7 p.m.

Wednesday; 8 p.m. Testimony Meeting.

Congregational

Free Christian Church
Rev. Dr. Jack L. Daniel, Jr.
Minister
31 Elm St., Andover

THURSDAY: 10 a.m. Sewing Circle; 8 p.m. Choir.

FRIDAY: 1 p.m. Prayer Group; 7 p.m. Boy Scout Troop 72.

SUNDAY: 10:30 a.m. Worship Service - Rev. Dr. Jack L. Daniel, Jr. preaching — William Chadwick, student minister, assisting; Sacrament of Baptism to be administered; Nursery care provided; Church School; 11:30 a.m. Coffee Hour.

MONDAY: 7:30 p.m. Show Rehearsal.

TUESDAY: 7:30 p.m. Christian Education Committee.

WEDNESDAY: 3:30 p.m. Jr. Girl Scouts; 5:30 p.m. Jr. Fellowship; 6:30 p.m. Woman's Union; 7:30 p.m. Sr. Fellowship; Bible Study No. 1.

South Church
(United Church of Christ)
Rev. Dr. Westy A. Egmont
41 Central St., Andover

SUNDAY: 9:15 a.m. Church School Classes — Nursery through Adult; 10:30 a.m. Service of Worship: Crib Room, 3 Year Old Class, Discovery Room; 11:30 a.m. Coffee Hour; 4:45 p.m. Junior Pilgrim Fellowship; 5 p.m. Confirmation Class; 6:30 p.m. Senior Pilgrim Fellowship.

MONDAY: 9:30 a.m. TWIGS; 2:30 p.m. Handbell Choir; 7:30 p.m. Meeting of the Diaconate.

TUESDAY: 9:30 a.m. Material Aid Sewing; 8 p.m. Ping Pong for the men.

WEDNESDAY: 7:30 p.m. Bible Study; 7:30 p.m. Men's Group (at the parsonage).

THURSDAY: 3:30 p.m. Carol Choir; 7:30 p.m. Sanctuary Choir; 7:30 p.m. Baptismal Preparation Session.

SATURDAY: 8 p.m. TWIGS Tennis and Game Night.

(Continued on Page 19)

Marriage Lecture At Center

"The Future of Christian Marriage," a Sunday evenikng lecture with Rev. Walter Cuenin formerly of St. Michael's Parish in North andover, will be held on feb. 4 at 7:30 p.m. at theChristian formation Center, River Road, Andover. In this lecture, Fr. Cuenin will speak of the state of the Christian marriage at present. He will consider areas of strength and of danger, positive developments which are becoming evident, and directions for the future. He will highlight the need for faith in marriage as well as the need for realistic expectations.

Fr. Cuenin has his doctorate in sacred theology from the Gregorian University in Rome. He is presently a staff member of the Archdiocesan Marriage Tribunal and adjunct professor at Weston School of Theology in Cambridge. Fr. Cuenin spoke on the topic of the "Marriage Covenant" in a major address delivered at the recent convention of the Canon Law Society of America.

For ticket information contact the center.

"SING"
Women Who Would Like To Sing Harmony
Please Call: 470-1457

Andover Gallery of fine art
91 North Main Street
Andover, Mass. 01810
Photographs
KELLY
WISE
Tues. - Sat. 9-5 . . . Sun. 2-5
Closed Monday

Super Cut II
93 MAIN ST.
ANDOVER
For Guys & Gals
Complete Blow Style
$9.50
We Have A New Addition To Our Staff
PAM BRENNAN - Formerly of Kampus Kuts

Open Every Day 9-5
Thurs. & Fri. 9-7:30

LAS VEGAS
Travel for Fun!
From 279.95
4 and 5 DAY PACKAGES
- Roundtrip jet transportation
- Free cocktails in flight
- Four Star in flight meal service
- Transportation to and from Las Vegas airport to your hotel
- Baggage handling in Las Vegas
- Pre-registration at your hotel
- All taxes and gratuities
- Deluxe room in one of Las Vegas' finest strip hotels.

FOR RESERVATIONS AND INFORMATION CONTACT
COLPITTS Travel Center
66 Main St.
Andover
475-8035
729-0030

try our super
ExtraLowPriceaLiciousSpecials!
(served from 11:30 A.M. to Mid/7 days...)
Baked Stuffed Haddock
cole slaw, choice of potato
Teriyaki Beef Kabob
on a bed of Rice pilaf
Barbecued Chicken
on Rice pilaf w/cole slaw
$1.99 ea.
"Winter Warm-ups"
SOUP W/DAILY SANDWICH SPECIAL (Mon. thru Sun.)
Entertainment 6 Nites a week
99 restaurant/pubs
•ANDOVER •LYNNFIELD •NO. ANDOVER
•HINGHAM/ROCKLAND •SUDBURY
•CHESTNUT HILL •W. CONCORD
Banquet Room Avail: 7 Days In N. Andover, Sudbury & Rockland

Classic Draperies, Inc.
528 So. B'dway (Rte. 28) Salem, N.H.
(at the stateline-opp. Purity & Marshall's
Custom Made Drapes
Free Shop-at-home Service
(603) 893-3877
20% Off
Selected Drapery Fabrics
Hundreds Of Fabrics To Choose From
Month of February Sale

CHURCHES

(Continued from Page 18)

West Parish Church
(United Church of Christ)
Rev. Otis A. Maxfield
129 Reservation Rd., Andover
SUNDAY: 10:30 a.m. Worship Service; Sunday School during Worship Service.

Episcopal

Christ Church
Rev. J. Edison Pike, Rector
25 Central St., Andover
SUNDAY: 8 a.m. Holy Communion; 9:30 a.m. Family Worship Service (communion 1st Sun. of Month); 10:15 a.m. First Session Church School; Adult Forum; 10:30 a.m. Family Worship Service; 11:15 a.m. Second Session Church School; Adult Forum.

St. Paul's Episcopal Church
Rev. Alexander S. Daley, Rector
390 Main St., North Andover
SUNDAY: 8 a.m. Holy Communion; 10 a.m., Morning Service.

Jewish

Temple Emanuel
483 Lowell St., Lawrence
Rabbi Harry A. Roth
Cantor Irving Shuman
FRIDAY: 8:15 p.m. Sanctuary Service.
SATURDAY: 9 a.m. Chapel Services; 10:30 a.m. Sanctuary Service — Bar/Mat Mitzvah.
SUNDAY: 9 a.m. Chapel Services.

Cong. Tifereth Anshai
Sfard & Sons of Israel
492 Lowell St., Lawrence
Rabbi Benjamin H. Tumin, D.D.
DAILY SERVICES: 7 a.m. and 7 p.m.
SATURDAY: 9 a.m. and sundown.
SUNDAY: 9 a.m. and sundown.

Lutheran

Faith Lutheran Church
Rev. Dennis Kohl, Pastor
360 So. Main St., Andover

SUNDAY: 9:15 a.m. Sunday School for 3rd through 6th graders; 10:30 a.m. Holy Communion, Fifth Sunday after the Epiphany; Visitors welcome, Nursery provided; Sunday School for 4 year olds through 2nd grades; 7 p.m. Word & Witness Class.
MONDAY: 7:30 p.m. Worship and Music Committee at church.
THURSDAY: 7 p.m. 7th grade Confirmation Class; 8 p.m. 8th grade Confirmation Class.

Unitarian

Unitarian-Universalist Church
244 Lowell St., Andover
Dr. Randolph W. Lehman-Becker
Minister

THURSDAY: 9:30 a.m. Mothers and Pre-Schoolers Drop-In Discussion Group.
SUNDAY: 10:30 a.m. Choir rehearsal; Adult Discussion; Religious Education for Youth; 11:15 a.m. Service. The Rev. Gayle Lehman-Becker conducts the service.
MONDAY: 12:30 p.m. Overeaters Anonymous.
TUESDAY: 8 p.m. Andover Townsmen Barbershop Singers rehearsal.
WEDNESDAY: 6 p.m. Potluck Dinner for all comers . . . bring food to sharee.
THURSDAY: 9:30 a.m. Mothers and Pre-schoolers Open Discussion Group.

Unitarian Church
Rev. David M. Blanchard
190 Academy Road
North Andover
SUNDAY: 10:30 a.m. Worship Service.

United Church Of Christ

Trinitarian Congregational Church
Rev. Herbert I. Schumm
72 Elm St., North Andover
SUNDAY: 10 a.m. Worship Service, Church School.

United Methodist

Ballard Vale United Church
(United Methodist & U.C.C.)
Rev. David A. Hollenbeck
23 Clark Road, Andover
SUNDAY: 9:30 a.m. Church School; 11 a.m. Worship Service.

Concert At Academy Sunday

On Sunday, Feb. 4 at 3 p.m. in the Addison Gallery, the music department of Phillips Academy will present a violin and piano concert by Suzanne Sobol, piano, and Peter Oundjian, violin.

Suzanne Sobol graduated from Smith College with honors, where she studied with Lory Wallfisch. She has received a performance diploma from the Royal College of Music in London, and has given solo recitals in London at St. Martin's-in-the-Field, and throughout Europe. She has performed throughout the eastern United States in many universities including Harvard, Trinity College, Smith, and Amherst. She has participated in the master classes of Jorg Demus, Alfred Brendel and Leon Fleisher. Among her recent orchestral appearances are soloist with the Baltimore Symphony under Sergui Commisiona and the Boston Pops under Arthur Fiedler. She has recently performed many four-hand concerts throughout the northeast part of the United States, including many in Boston at the Longy School, Gardner Museum and a live radio broadcast on WGBH. She is presently studying with Leonard Shure.

Peter Oundjian studied at the Royal College of Music in London for two years, where he won the Albert Sammons Memorial Prize and the Tagore Gold Medal. He then came to the Juilliard School in New York to study with Ivan Galamian for three years, during which time he was concertmaster of the Juilliard Symphony and performed frequently in chamber music and solo recitals throughout the New York area. For the past two summers he has taken part in a chamber music festival in San Francisco as a performer and a teacher. Last season he was soloist on two occasions in Carnegie Hall with the New York Youth Symphony and the New York String Orchestra under Alexander Schneider, in addition to touring the east coast with the Brandenburg and the Orpheus Ensembles. At present he is studying with Itzhak Perlman and teaching at Juilliard as an assistant to the Juilliard Quartet.

The program will consist of Mozart's Sonata in F, Schubert's Sonata in A, and Brahms' Sonata No. 3 in D minor. The public is invited to attend, and there is no charge for admission.

ANDOVER CONSERVATION COMMISSION
TOWN HALL
ANDOVER, MASS.

NOTICE OF PUBLIC HEARING
WETLANDS PROTECTION ACT
Chapter 131, Section 40

A public hearing will be held in the Conference Room, Town Hall, Andover on Tuesday, February 6, 1979 commencing at 9:00 p.m. on the Notice of Intent filed by RICHARD V. BARRY, Manager, Raytheon Company, 350 Lowell Street, Andover to dredge, fill or alter lands which fall within the jurisdiction of the above statute, being to construct a one story Fabrication Building and a one story Paint Spray Building of approximately 340,000 square feet in total area with associated uses such as access drives, and site utilities, which requires the relocation of an existing man-made ditch. Land is located at 350 Lowell Street. Plans for this project are on file in the Andover Conservation Office, Town Hall, Andover.

ROBERT A. PUSTELL,
Chairman
Andover Conservation Commission
Feb. 1, 1979

the shape of today

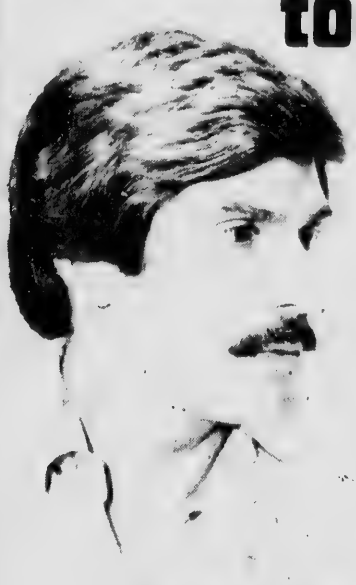

men like cuts our way

COCO'S
of Andover
HAIRSTYLING
Cor. Rts. 28 & 133, Shawsheen Sq.
CALL 475-0452 For Appointment

682-7382

O'NEILL'S MARKET
298 SO. UNION ST., LAWRENCE
COR. BOXFORD ST. — ACROSS CLARK MOTORS

O'Neil's Meat Market is a small store offering you fresh cut quality meats and personal service. You'll find we have an advantage over the large supermarket in that we can give you expert advice on the cut of meat, the size to feed your group and cooking suggestions that work. Our meats really cost no more as they are tender and well trimmed. Discover Us and you will taste the difference on your dinner plate, where it really counts.

This week, U.S. Grade A Hormel chine-end roast pork 3-4 lb. average, **$1.69** *lb., sawed or boned if you wish.*

Boneless roast pork, all clear meat **$2.29** *lb., center cut pork chops* **$1.99** *lb. Prime club or T-bone sirloin steak* **$2.89** *lb. tender, aged, well trimmed beef. Prime rump steak* **$2.99** *lb. boneless and waste free. Delmonico steaks* **$3.99** *lb. cut to any thickness you prefer. Genuine calfs liver* **$2.19** *lb. We make tomato, pork and Italian sausages at* **$1.99** *lb. We specialize in corned fancy brisket, but we do have fresh briskets from 3 to 10 lbs. Give us a call and we'll save one for you.*

KITCHEN

Need Your Cabinets Altered For A Stove, Dishwasher, or Refrigerator ? ? ?

Maybe A New Countertop or Floor? Possibly A Built-in Desk or Broom Closet?

Some of these might add convenience & change at less cost than a complete remodel.

R. H. HENDERSON 475-6966
CARPENTRY AND HOME IMPROVEMENTS

Valentine REALTORS

Home Is Where The Heart Is

3 MAIN ST., ANDOVER
470-0707

OBITUARIES

HILDA LEWIS

Hilda (Gravelle) Lewis, 78, 36 Central St., Andover, died Tuesday at Lawrence General Hospital, following a short illness.

She was a member of Christ Episcopal church.

The widow of Ellsworth H. Lewis, she is survived by a daughter, Mrs. Carol L. Caldwell of Andover; a son, John J. Lewis of Andover; a sister, Mrs. Hazel Hoag, or Aurora, Colorado; five grandchildren, Misses Jana Caldwell and Laurie Lewis, Garry Lewis, Jeffrey Lewis and Cary Caldwell, all of Andover.

Funeral services will be Friday at 11 a.m. in Christ Epsicopal church. Burial will be in West Parish cemetery.

At the request of the family there are no calling hours.

Memorial contributions may be made to Lawrence General hospital, One General St., Lawrence.

HAZEL A. ROBERTSON

Hazel A. Robertson, of Alexandria, Va., formerly of Andover, died Jan. 15 after a short illness. Mrs. Robertson was the wife of the late John A. Robertson.

She is survived by her children John S. Robertson of Gales Ferry, Conn; Sheila A. Passe of Wabasha, Minn; Neil A. Robertson of Roswell, Ga; James A. Robertson of Centreville, Va; David C. Robertson of Alexandria, Va; and Eleanor M. Robertson of Arlington, Va; a sister, Sister Rita Alberta SND of Our Lady of Victory Convent, Baltimore, Md; a brother, Alan T. Polgreen of North Miami Beach, Fla, and twelve grandchildren.

Donations may be made in the memory of Hazel Ann Robertson to the Arthritis Foundation, Washington, D. C. 20037.

MURIEL C. CAFFRAY

Muriel C. (Crompton) Caffray, 79, 8 Farrwood Drive, died Jan. 24 at Kenoza-Hillcrest Nursing Home, Haverhill, following a short illness.

Born Dec. 6,1899, in Quebec, Mrs. Caffray lived in Methuen for 35 years and was a resident of Derry, N.H., before moving to Andover. She attended the First Church, Congregational, in Methuen, and was a past president of the Phillips Guild of that church, and a past president of the Methuen Women's Club. A graduate of Boston University's Sargent School of Physical Education, she was a retired physical education teacher in various positions with the American Red Cross and Lawrence General Hospital.

She is survived by a son, Robert G. Caffray of Scarsdale, N.Y; a daughter-in-law, Sophia, widow of William E. Caffray of Andover, the late president of Western Products & Metal Flake Companies, Inc. of Haverhill; two granddaughters, Linda, wife of Kenneth D. Carpenter of Andover, and Janice, wife of Michael G. Hajjar of Andover and four great-grandchildren.

Services were held Saturday at 11 a.m. from the R. George & John D. Caron Funeral Home, 30 Main St., North Andover. Cremation followed in Linwood Crematory, Haverhill, Burial was in Nashua Cemetery, Nashua, N. H.

Memorial contributions may be made to the Bon Secours-Lawrence General Joint Hospital Building Fund, 1 General St., Lawrence 01841.

RICHARD A. VANASSE

Richard A. Vanasse, 55, 40 River Road died Friday at Bon Secours Hospital in Methuen following a short illness.

Born in Lawrence, Feb. 26, 1923, he was the proprietor of an auto body repair shop in Melrose and attended St. Robert Bellarmine Church in Andover.

A veteran of World War II, he served with the 807th Engineering Aviation Battalion in the Phillipines, New Guinea and the Ryukyus.

He is survived by his wife, Elizabeth (Martin) Vanesse; a daughter, Denise M., wife of Robert Sorois of Methuen; a son, Richard A. Vanasse of North Andover; two sisters, Mrs. Rita Hall of Orlando, Fla., and Mrs. Hazel French of Marlboro; a brother, Andrew Vanasse of Sudbury, and two grandchildren.

A funeral mass was offered Monday at 10 a.m. in St. Robert Bellarmine Church. Burial was in the Spring Grove Cemetery.

WALTER A. LOCKE

Walter A. Locke, 68, 211 Highland Road, a life-long resident of Andover, died Friday at Lawrence General Hospital following a heart attack.

Born in Andover, April 14, 1910, Mr. Locke was employed as a mechanic at the Process Engineering Co., Plaistow, N.H. He graduated from the Andover schools and was a World War II Army veteran.

He is survived by two brothers, Benjamin Locke, with whom he resided, and George Locke of Andover; a sister, Mrs. Lillian Bliss of Uxbridge, and several nieces and nephews.

Funeral services were private; burial was in Spring Grove Cemetery.

Funeral arrangements were under the direction of Lundgren Funeral Home, 18 Elm St.

Abe's Beard

Abraham Lincoln was clean-shaven until his 51st year, when an 11-year-old girl told him that he would look a great deal better with wiskers because his face was so thin.

Low Dow Jones

The lowest point reached in the plunge of the Dow-Jones average of selected industrial stocks on the New York Stock Exchange during the Great Depression was 41.22 on July 8, 1932. Less than three years before, on Sept. 3, 1929, the Dow-Jones had been at 381.71.

Printing OF DISTINCTION
The Andover Townsman
For Your Printing Needs CALL 475-1943

Lundgren Funeral Home Inc. Est. 1840
DONALD E. LUNDGREN
18 ELM STREET, ANDOVER

LEGAL NOTICES

COMMONWEALTH OF MASSACHUSETTS
PROBATE COURT
Docket No. 343877

Essex, ss.

To all persons interested in the estate of JOHN A. COSTELLO late of Andover in said County, deceased.

A petition has been presented to said Court for Probate of a certain instrument purporting to be the last will of said deceased by ROBERT V. O'SULLIVAN of Methuen in the County of Essex, praying that he be appointed executor thereof, without giving a surety on his bond.

If you desire to object thereto you or your attorney should file a written appearance in said Court at Salem before ten o'clock in the forenoon on the twentieth day of February 1979, the return day of this citation.

Witness, ALBERT P. PETTORUTO, Esquire, First Judge of said Court, this sixteenth day of January 1979.

/s/ JOHN F. BURKE, Register
Jan. 25; Feb. 1-8,1979

COMMONWEALTH OF MASSACHUSETTS
PROBATE COURT
Docket No. 343776

Essex, ss.

To all persons interested in the estate of JENNIE C. MUDGETT late of Andover in said County, deceased.

A petition has been presented to said Court for Probate of a certain instrument purporting to be the last will and memorandum of said deceased by CHARLES G. HATCH of North Andover in the County of Essex, praying that he be appointed executor thereof, without giving a surety on his bond. CARL F. MUDGETT, the first named executor in said will, having deceased.

If you desire to object thereto you or your attorney should file a written appearance in said Court at Lawrence before ten o'clock in the forenoon on the twelfth day of February 1979, the return day of this citation.

Witness, ALBERT P. PETTORUTO, Esquire, First Judge of said Court, this eighth day of January 1979.

JOHN F. BURKE, Register
Jan. 18, 25; Feb. 1, 1979

Valentine Party

A Wine, Cheese, and Cards Valentine Party will be held at the November Club on Feb. 13, for members and guests. The party will commence at 10 a.m. and continue until 2 p.m. For reservations please call Mrs. David R. Beckerman or Mrs. Harry R. Dow, III, before Feb. 10.

For The Very Best In Shoe Repairs
WHYTE'S VILLAGE TUB
Zippers put in Boots & Luggage
Shawsheen Plaza
Next to DeMoulas

Kelly·Home·Care
Whether you need an RN, LPN, Home Health Aide or Homemaker —
you can be sure
that our experienced, well-trained personnel will provide you or your loved ones with care and compassion. For more information call —

After the accident is no time to wonder if you're covered!

Many people pay their automobile insurance premiums, year-in and year-out, and never know what they are really protected against. We welcome the opportunity to sit down with our clients, explain in detail their coverage and make recommendations. And we'll do it each year, if you so desire. Think about that.
Smart & Flagg
THE INSURANCE OFFICE
91 MAIN ST. ANDOVER, MA 01810 • (617) 475-6161
Fred. C. Church, Inc.
LOWELL • CHELMSFORD • LITTLETON

WINTER ISN'T OVER YET!
25% off
All Snow Shovels
Snow Rakes & Snow Sleds
"The Convenient Store"
GORHAM HARDWARE
685-4870
581 Chickering Road (Rte. 125)
No. Andover, Mass. (Opposite Haffners car wash)

Memorial Hall Library

Research Tools For The Student

On Wednesday, Feb. 7, the staff of Memorial Hall Library will present a program on "Research Tools for the Student." It will include an introduction to research sources such as bibliographies, periodical indexes, encyclopedias, atlases, almanacs and statistical sources. Registration for the course, which is free and limited to 20 students, must be made through the Department of Community Services, 36 Bartlet St.

Friday Feature Films

The Friday Feature Films will resume on Feb. 16. Some of Hollywood's finest movies and most famous stars will be featured during the winter-spring session. The schedule which includes "Limelight," "The African Queen" and "Singin' In The Rain," is now available for our patrons in the Reading Room.

New Magazines

Several new magazines have appeared on the shelves in the periodical alcove of Memorial Hall Library. A review of the titles indicates they will appeal to the varied tastes of our patrons. "Boston Today," "Life," Maine Antique Digest," "Workbench," "Games," "Tennis USA," "Columbia Journalism Review," Sierra Club Bulletin," "Aging" and "W" (Women's Wear Daily).

Are Your Eyes Bothering You

For those who have trouble reading normal sized print, the library has an extensive collection of Large Print books. We have just added 18 new titles including "Prelude to Terror" by Helen MacInnes; "Eye of the Needle" by Ken Follett; "Monday the Rabbi Took Off" by Harry Kemelman; and "Merlin's Keep" by Madeleine Brent.

If you cannot read regular print or large print, the library can introduce you to the "Talking Book Service." We have a talking book maching (similar to a record player) and a collection of approximately 30 talking books. The machine and books may be charged out for a two-week trial. If you decide you would like the service, we can provide you with information to enable you to obtain your own machine and to receive recordings through the mail. The service is completely free, courtesy of the Mass. Commission for the Blind.

Children's Room News
By Bridget Bennett

For parents who are experiencing difficulties with young children adjusting to the presence of a new baby, or for those who may be anticipating some of these problems, the Children's Room has prepared a new booklist which could be helpful. Entitled "A new baby is coming to our house," the list includes a variety of suggestions for picture books and stories that young children will find reassuring. For an older sibling, sharing a book with a parent can be a special way of building confidence and dealing with feelings of resentment. In addition, the Children's Room has several books written especially for the adopted child.

There are times when a book is not the complete answer to a child's recreational informational needs. For this reason, we would like to call attention to some of the magazines that are currently available in the Children's Rom. Especially appropriate for beginning readers are "Humpty Dumpty" which includes simple stories printed in large type and "Children's Digest" which includes puzzles and stories by many of the currently popular authors. For older readers, we have "Cricket" which frequently excerpts material from forthcoming new books, or "Jack and Jill" which has a variety of stories, articles and puzzles. Two attractive photographic magazines are "Ranger Rick" and "National Geographic World" both of which will appeal to boys and girls of all ages. "Stone Soup" is a magazine which is entirely composed of children's writing and art work. Specific interests or hobbies are covered by such magazines as "Stamp Journal," "Model Railroader," "Plays," or "Weewish Tree," which is all about Indians.

A total of five magazines may be taken home at a time and back issues are always on hand. If you are considering ordering a magazine subscription for a birthday present, copies are available in the Children's Room for preview and subscription information.

Space Derby Conducted By Pack 75

Cub Scout Pack 75 of Andover held its annual Space Derby, Jan. 26, at St. Augustine's School Hall.

Winners of the rocket race were: First, Billy Shea; Second, Steven Gerrior; Third, Billy Flynn.

Billy Shea also won the prize for the best decorated rocket. Ribbons were given to all Cubs participating in the race.

Last month, Jeffrey Holmes won an Indian Headdress kit in a blindfolded horseshoe contest. He displayed the finished product at the January meeting.

Joseph Boanno was the first of the new cubs to receive his Wolf Badge, which was presented to Joseph and his parents by Cubmaster Bill Shea.

On Dean's List

Alan S. Gould, son of Mr. and Mrs. Richard F. Gould of Andover was recently named to the Dean's List for the fall semester at St. Anselm's College in Manchester, N.H.

Mark Twain was a redhead.

LEGAL NOTICE

COMMONWEALTH OF MASSACHUSETTS
PROBATE COURT
Docket No. 8004

Essex, ss.

To all persons interested in a petition for adoption of KEOGH MEIKLE of Andover in said County.

A petition has been presented to said Court by HELMUT LUTSCH and AMANDA LUTSCH his wife, of Andover in said County, praying for leave to adopt said KEOGH MEIKLE a child of JAMES L. MEIKLE of unknown residence and the said AMANDA LUTSCH FORMERLY AMANDA M. MEIKLE and that the name of said child be changed to KEOGH LUTSCH.

If you desire to object thereto you or your attorney should file a written appearance in said Court at Newburyport before ten o'clock in the forenoon on the twenty-sixth day of March 1979, the return day of this citation.

Witness, ALBERT P. PETTORUTO, Esquire, First Judge of said Court, this eighteenth day of January 1979.

JOHN F. BURKE, Register
Jan. 25; Feb. 1, 8, 1979

WAVERLY DECORATOR PILLOWS
50% Off
475-8065
Roc-lon
Chris Cavallaro's
SHOWROOM
Lower Level ANDOVER BATH HOUSE 27 Barnard St.

Backstreet
"Fine Dining & Spirits"
"Continental Cuisine"
Backstreet
"Fine Dining & Spirits"
MONDAY thru Sat. 11 a.m.-3 p.m. Luncheon
5 p.m.-11 p.m. Dinner
Sunday 3 p.m.-11 a.m. Dinner
Spirits till 1 am
475-4411
19 Essex St.
ANDOVER
Valet Parking
Fri., Sat. Evenings

Quality photography in . . .
• COLOR
• BLACK & WHITE
• WEDDINGS
• PORTRAITURE
. . . Commercial & Social
Anthony's STUDIO
141 Salem Street
Corner of Parker & Rt. 114
Lawrence, Mass. 01843
Anthony N. Ciofolo
(617) 688-7264

SALE • SALE • SALE • SALE • SALE • SALE • SALE • SALE • SALE • SALE
LIGHTING
FIXTURES • LAMPS • NUTONE PRODUCTS • ACCESSORIES • REPAIRS
The Electric Candle LIGHTING SHOP
PRESENTS THEIR
ANNUAL FEBRUARY LIGHT SALE
50% Sample Savings
75% Sample Savings
Famous Name Lamps like Westwood and Wildwood
UP TO 50% SAVINGS
Fixtures All Styles
Many Close Outs
UP TO 75% SAVINGS
The entire inventory of Lighting Fixtures, Table & Floor Lamps all on Sale at January Close-Out Prices!
The Electric Candle
LIGHTING SHOP
60 CHELMSFORD ST., (RT. 110)
1-256-8809 Exit 34 From Rte. 495
OPEN DAILY 9 to 9
TUES. and SAT. til 5:30
Charge Cards & Lay-A-Ways Accepted

EXPERT
Haircutting
and
Permanents
by MICHAEL
BEAUTY & WIG SALON
40 Main St. - 475-7072

THE MANOR PIZZA PARLOR
AND COCKTAIL LOUNGE
at the
Shawsheen Manor
349 No. Main St., Andover, Mass.
Enjoy Our
PIZZA - SUBS - STEAKS - OR "TAKE-HOME"
FOR FAST SERVICE CALL 475-8371 - 475-8372
QUALITY AND SERVICE OUR POLICY

JACK ANDERSON WITH JOE SPEAR

WEEKLY SPECIAL

Draft Registration Predicted

WASHINGTON – The new Congress, according to our sources, will pass a revised Selective Service law during the current session. Young men may be required to register for the draft before the end of the year. Since 1975, 18-year-olds have not been required to register.

The Selective Service System is now required by law to maintain "an active standby organization with complete registration and classification structure," in the event of an emergency.

But the existing draft machinery is in hopeless disrepair. It is currently operated by 98 employees and two computers. It is supposed to be in a "deep freeze" until the day it is needed. Our sources say, however, that it would take months to thaw it out.

The Defense Department's emergency plans call for the first 100,000 draftees to report for training within 60 days after the presidential authorization. Those in charge of the Selective Service skeleton crew say it would take 85 days.

Our own sources believe a more realistic estimate is six months. They claim the Selective Service System is in such shambles that the emergency would be over before the first draftee would be ready to fight.

Meanwhile, in the backrooms of the Pentagon, the Joint Chiefs are worried about their all-volunteer armed forces. They secretly would like to revive the draft. They also favor giving more intensive physical, mental and other examinations in order to improve the quality of their recruits.

There is one hope for potential draftees. The new law is expected to require only that they register for the draft. They may never actually be drafted. The mere existence of a draft law, however, is expected to stimulate voluntary enlistments.

Coffee Caper: The U.S. trade embargo against Uganda is a failure. It was signed into law three months ago. The purpose was to penalize the madcap Ugandan dictator, Idi Amin, for his bloodbaths. But our sources charge that American companies are still doing business with Amin in disregard of the law.

The United States used to buy two-thirds of Uganda's exports. This brought around $100 million a year into the dictator's treasury – enough to keep his troops in armaments.

Now, American businessmen can no longer buy coffee from Uganda. So instead, the coffee is routed through third countries and repackaged without the Ugandan label.

Here is how it works:

There is a Greek company, for example, that has suddenly increased its coffee purchases in Uganda. This is coffee that U.S. companies used to buy.

The coffee is shipped to Kenya, then trans-shipped to Egypt where it is emptied into new bags which are stamped with phony, non-Ugandan labels. Some of the repackaged coffee is then shipped to the United States.

Our sources say the American buyers know they are still getting Ugandan coffee in different bags. They don't mind, apparently, that their purchases help to finance one of the world's most bloodthirsty dictators.

Coffee Caper II: Officials of a Cuban coffee cooperative are boiling hot because they were scorched in an international java deal. Allegedly, members of a Caribbean coffee firm bilked the Cubans out of millions of dollars by selling them coffee that never arrived.

The brokers set up the sting by bribing officials in the Dominican Republic for a discount on the coffee. Once it reached Havana, the Cubans planned to sell it to Russia at a substantial profit.

The swindlers, operating out of Miami, somehow managed to convince banking officials in Canada that the coffee had safely arrived in Cuba. In reality, it had disappeared. The banker, who was handling the Cubans' funds, turned over almost $9 million to the swindlers, who then also disappeared.

One of the con men was caught by the FBI and jailed. The others escaped.

Pentagon Pipeline: Under congressional pressure, the brass hats at the Defense Department have finally admitted that their medical corps is understaffed by 10 percent. Our sources say the problem is far worse. At one base, for example, there are supposed to be 27 physicians; there are seven. And a classified Pentagon report discloses that should war come in Europe, the U.S. would suffer many more casualties solely because of the lack of military doctors.

– The Pentagon predicts that the number of women in the armed forces will double by 1984. But in spite of the rosy predictions, the Navy continues to discriminate against women. Female Navy recruits, for example, must have high school diplomas. But only 70 percent of the Navy's male recruits have equal qualifications.

Good Grass: The best marijuana doesn't come from Colombia or Mexico or Hawaii. According to the National Institute on Drug Abuse, the best grass in the Americas is grown with tender loving care on a small farm in Mississippi. It is grown under contract by the federal government for the use of 20 scientists doing medical and scientific research. Last year's harvest cost the taxpayers about $65,000.

Skeptical Cops: A half-million dollar federal study claims that loan sharks rarely resort to violence anymore. But New York City detectives who read it told us they would like to show the study's authors at least seven men currently in city hospitals because they failed to repay their loan sharks.

Copyright, 1979
United Feature Syndicate, Inc.

Andover School Calendar

Feb. 2 and 3 — West Jr. High presentation, F.L.I.P.P.E.D., Auditorium, 8 p.m.

Feb. 7 and 8 — Doherty School's Fathers' Breakfast

Feb. 12 — South School PTO board meeting; Doherty School PTO board meeting

Feb. 16 — Vacation starts at the end of the school day

Advertisement

Your Hair Today

by Lou Durazzano

Blow-drying hair at home often produces far different results from those achieved by a professional stylist. This is not because the equipment in a salon is better than that offered for sale, or because one cannot dry one's own hair well. The secret is in the way the dryer and brush are held. The blow-dryer should be held six inches from the head. Begin by blowing your head, allowing the hair to fall over. Dry from the back to the front, using a round, boar-bristle brush. When the hair is mostly dry, brush it in your usual style than wrap the hair around the brush as though the brush were a roller, drying it first with warm air then with cool to seal the curl.

Our staff of professional stylists at SUPER CUT HAIR SALON, 93 main St., 475-3711 will design a hair style for you that will be easy for you to care for on your own. In addition to creating lovely hairstyles for todays living we are pleased to be able to help you with your skin care needs. We carry the complete line of Redken, Jhirmach and KMS beauty products that have been formulated with you in mind. Open: MOn.-Sat. 9-5, Thurs. and Fri. til 7.

HELPFUL HINT: Have hair cut every four to six weeks. This will make it easier to blow-dry and maintain its shape.

On Dean's List

Miss Martha A. Cummings, daughter of Mr. and Mrs. Robert E. Cummings of Andover Street, Andover, attained dean's list standing for academic excellence last semester at Bay Path Junior College. To receive this honor, a student must achieve a grade point average of 3.25 or above.

A member of the Class of 1980, Miss Cummings is enrolled in the Executive Secretary Program.

Final Reductions
All Winter Merchandise
20% to 70%
Wool Coats • Dresses • Sportswear
CRUISE WEAR ARRIVING DAILY
Her Majesty

77 MAIN ST., ANDOVER
Under The Yellow Awning
FACING THE MUNICIPAL PARKING LOT
470-0440
MISSY SIZES 12-20
Half Sizes 14½-24½

STOP GUESSING ABOUT HYPNOSIS
HYPNOSIS CALL ME.
• WEIGHT*
• SMOKING
• RELAXATION
• SLEEP
• SELF IMPROVEMENT
• CONFIDENCE
• MEMORY
• STUDYING
• CONCENTRATION
• STAGE FRIGHT
• PRESCRIPTION HYPNOSIS BY DOCTORS REFERRAL
• CONSULTANT TO MEDICAL-PSYCHOLOGICAL DENTAL & EDUCATIONAL & OTHER PROFESSIONAL SERVICES
• ETHICAL LECTURES — DEMONSTRATIONS
• SELF HYPNOSIS TRAINING
• GROUP SESSIONS — SPECIAL RATES
* Medical Problems Require Physicians Authorization
PROFESSIONAL SELF-IMPROVEMENT & HYPNOSIS CENTER, Inc.
ALEX G. HASBANY JR., B.A., J.D.
Professional Consultant
Olde Andover Village
93 Main St., Andover, Mass.
Tel. 475-4250

Bancroft Roof Safe But Faces Major Correction

The Andover Townsman

The Second Front Page

FEBRUARY 1, 1979

By Linda S. Corbett

Pupils returned to a "safe" but smelly Bancroft School this week, and it now appears the Bancroft roofline will have a new look before the saga is through.

Supt. Kenneth R. Seifert assured some 75 parents meeting in the school's cafetorium Monday night, that experts had deemed the roof safe, but recommended major reconstruction over the summer to get rid of the flat portion of the roof that has trapped water and snow and caused leaking problems over the years.

He then told the school committee Tuesday night he will be returning with a cost estimate for the construction, so they can submit a funding article in time for the April town meeting. His guestimates run as high as $150,000 to $175,000.

It will be far more than a tarring job, he noted. They'll have to tear down that portion of the roof because of dry and wet rot and a severely broken membrane, and change the design to allow runoff.

Another immediate concern is the mold and an odor School Committeeman Elaine Viehmann calls "horrendous." She said much of the carpeting will have to be replaced, but can't be until the roof is fixed. In some areas of the school, she said, the mold actually presents a health hazard to youngsters who are allergic or sensitive to molds.

Seifert said this problem could be with them for quite a while. Though he's ordered dehumidifiers, he said it might take several weeks to dry out the interior of the school. If a child is suffering, he said, he could be transferred to another school for the time being.

Bancroft was closed last Monday and then again on Thursday and Friday, despite lally columns that had been installed to shore up the roof. Saturday, Seifert inspected the building along with State Building Inspector John Blight, Andover Inspector William Meins and Assistant Sam DiSalvo, Plant Engineer Al Hart, Donald Tellanian of LeMessurier and Associates, the original structural engineers, and William Thane of Perry, Dean, Stahl & Rogers, a firm brought in recently for another opinion of the structure. All parties, Seifert told the parents, determined that the building was safe for occupancy.

The consensus, Seifert said, is that the flat sections of the roof can actually stand six to 10 inches of rain or ice, or seven to 14 feet of snow, before safety becomes a major concern. He said there were four inches of water when school was closed last Thursday and Friday, that the four roof drains were working and the water was seeping off slowly. A problem could arise if the drains were clogged, he said, and in that case school could be closed temporarily until they were opened again.

Hart said he was constantly monitoring the water level with devices on the roof.

Seifert told the school committee they would not be on the roof with pumps, wheelbarrows or shovels. Such an attempt to clear off the roof last February, he said, "really did a job on the roof."

After last winter's problem, Seifert called in the engineering firm of Frank Gelinas Associates to study assess the situation, and they recommended patching for the short term, and rebuilding of the roof for the long term. They pinpointed the flat roof surrounding the media center as the major problem area.

Hart added this week that the design roof actually has 73 pitched surfaces, and that every time one meets another, there's a potential problem. He said there's almost an acre of and a half of roof surfaces on the school, and that even with major repairs on flat area, "it's never going to be 100 percent."

The basic design, he said, won't allow it to be changed enough to be a good design. There are so many peaks and valleys, he said, they'd have to tear the whole thing down and start over again.

Town Manager Jared S. A. Clark and Building Inspector Meins brought in the architectural firm of Perry, Dean, Stahl and Rogers last week for a second opinion on the safety of the building.

Asked why they had brought back LeMessurier as well, Meins told the Bancroft crowd Monday that he felt the original engineers would be in the best position to solve the problems.

"Would you take your Chevy back to a Ford dealer?" he asked.

Parents who were still a little leery of the safety aspect were put more at ease by an out-of-town grandfather, a builder for 40 years.

"My two beloved grandchildren go to this school," he said. "I know building and buildings very well. This building is not about to collapse. You definitely need the repairs you have indicated tonight, but it can certainly wait for the summer. There is no emergency."

He also suggested they put electric coils around the drains on the roof to make the water seep off faster.

Academy Will Use Abbot Property

Phillips Academy will utilize the Abbot Academy property for program purposes, and will not be disposed of to outside interests.

That was the decision of academy trustees meeting last week to review the disposition of the Abbot property among other items.

Business Manager George Neilson said the trustees had made the decision to utilize the Abbot property for their own use based on an evaluation that showed disposing of the property would result in a relatively low net financial result, compared to using the buildings and grounds.

Also, Nielson said, the decision was based on the academy's position of maintaining a low profile and not getting in trouble with the town. Basically, maintaining good relationships with the town, Nielson said.

In October, the town rejected a proposal which would have allowed the academy to dispose of the Abbot campus to Life Care Services of Iowa for development as a retirement community.

There had been suggestions that the academy, or supporters of the proposal return the matter to the annual town meeting for further consideration.

Saturday's decision by the trustees apparently ends that possibility.

Neilson said that Phillips would utilize the Abbot property rehabilitating the gymnasium building to accommodate the office of physical plant.

A couple of the dormitory buildings will be activated to house students.

The five tennis courts and the large athletic fields will also be incorporated into the Phillips program.

Long range plans had included construction of a new building for the office of physical plant, thus the use of the Abbot gym for that purpose represents a savings.

Neilson emphasized that none of the main campus property will be sold off for house lots.

Selectmen Support Rebuilding Of Lodge

Rebuilding of Recreation Lodge, destroyed by fire last summer, will go before the voters at the annual town meeting in April.

Support for the reconstruction came from the selectmen Monday night after presentations by Community Services Director Joan Pearson, outlining the need for the facility as a part of the town's principal family recreational area.

Some selectmen had expressed doubt as to the need for rebuilding the structure over the past few months, but Monday night the board was unanimous in its support although wrangling somewhat over the planning details of the project.

Town manager Jared S. A. Clark met opposition from Selectman James L. Abramson when he mentioned the funding of the project. Abramson objected first to the $4,000 price tag Clark put on having an architect look into the design of a replacement lodge.

Abramson said he thought the figure was high, and he said he did not want to support the expenditure of such a sum without first having the general idea of rebuilding the lodge approved at town meeting.

Clark said he wanted to spend the $4,000 now so there will be a definite plan to vote on at town meeting.

Abramson objected again when Clark said that the total architectural bill would be about $12,000. Clark said he would get estimates from other architectural firms.

Selectman Susan T. Poore questioned the necessity of hiring an architect at all. She said the $12,000 might be better spent on the actual construction of the lodge. She suggested that the new building, which she described as unsophisticated, might be designed by a reputable contractor who the town could hire to build it.

Clark and Joan Pearson, Community Services Director, said they believed that an architect is necessary to design the new building. The design will have to include such factors as a subsurface disposal system incorporating portions of the old building which were left standing, and maintaining the rusticity of the park.

The old lodge was used for gatherings of 200 to 300 persons, and a report from the Community Services Committee suggested that the new facility have a similar capacity.

Selectman Poore said she felt that a building which holds that number might be too large. She said it might not be reasonable to expect that groups of that size will ever need to meet at a public recreational facility.

Troubled Start At Bancroft

Bancroft School's water woes are nothing new.

In fact, a leak in the roof had to be repaired before the first students even moved in 10 years ago.

The building was officially accepted by the town from Leominster Engineering Co. on March 7, 1969, with occupancy scheduled for March 24. But, according to a TOWNSMAN of the day, Building Committee Chairman Robert Lloyd listed a roof leak among the items to be corrected by the contractor before the school could be occupied.

A tour with the state inspector of public safety also revealed a broken skylight in the hall near the kindergarten, caused when scaffolding the contractor had left on the roof yielded to the weight of the snow. The contractor was held responsible for replacing the carpeting damaged in that incident.

The building was also closed for a couple of days in February of 1978, when heavy snows caused the roof to sag. Leaks from heavy rains and snows have been a perennial problem, and many pieces of carpeting have been replaced over the years.

DASA entrance is exit for the Shawsheen

North Main Street traffic crosses inches above water

Shawsheen Running Rampant

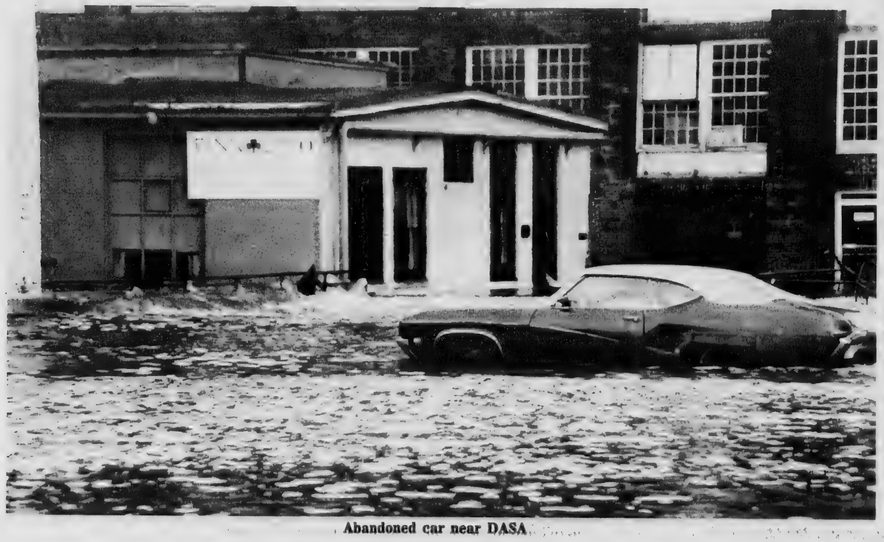

Abandoned car near DASA

Ballardvale Mills property, off Andover Street

Homes facing North Main are swamped from the rear

Sand is piled along Washington Park Drive, but some residents are evacuated anyway

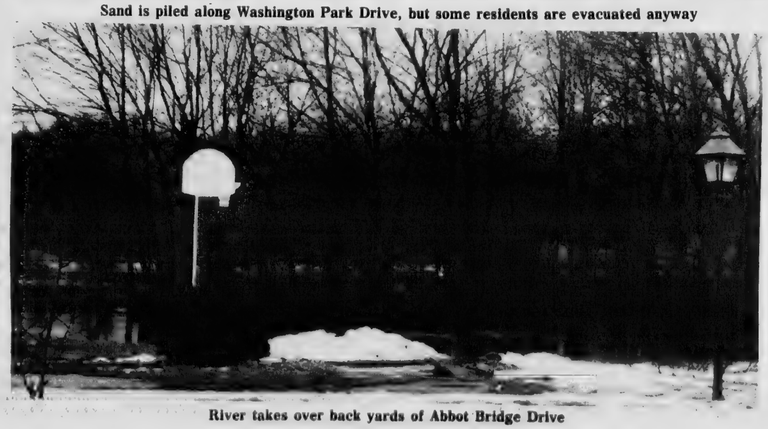

River takes over back yards of Abbot Bridge Drive

Commendable Effort

When nature unleashes its wrath, it often can lead to disastrous results.

Andover these past couple of years has been fortunate in having dedicated municipal employees equal to the task and they are to be commended.

Snow storms of a year ago tested their mettle to the utmost.

This past weekend the swollen Shawsheen river put them again to a severe test involving the health and safety of the entire community.

While there were many persons involved in the averting of what could have been a very serious disaster had the Riverina Road sewerage pumping station been knocked out by flood waters, it was principally the public works department crews who were responsible for the saving effort.

Under the direction of Department of Public Works Director Robert E. McQuade, the crews were on duty at the pumping station and in the Shawsheen area for about 40 hours straight, before National Guard troops came in to provide some relief. Putting it in other terms, the Guard came on the scene when the Andover crews had just about reached the point of being unable to lift another sandbag, or man a pump much longer.

It's not something new to the DPW crews.

A year ago they spent countless hours battling two of the severest winter storms to hit the area in years.

Other sudden storms keep them out in the worst of weather conditions, to free roads of fallen limbs, or assist in some type of cleanup operations.

Often they work through the night in repair of utility lines.

Last weekend, the crews faced a most serious problem, unlike any other faced in recent years.

They were faced with protection of the pumping station which lifts town sewerage through a trunk line into the Sanitary District Plant in North Andover.

Had the station been lost, about one-half of the homes in Andover would have been left without sanitary facilities. About 15,000 people would have been put out of work in Andover industries. It would take anywhere from two to eight weeks to get the station back in operation.

Thus it became imperative that every effort be made to protect the station and equipment.

And, while this defensive effort was going on, other DPW crews were putting up sandbags and piling sand along the banks of the Shawsheen in the Plaza-Washington Park apartments area. Other parts of town — Ballardvale, in particular — were in need of attention due to problems of a varying nature.

All were handled with dispatch.

There were some problems over which no one had any control. Persons had to evacuate their homes and apartments, and in the process suffered losses. Industrial plants also suffered severe loses through flooding. There was little anyone could do to prevent these problems as the waters continued to rise following two substantial rainfalls.

To combat the problems brought on by the Shawsheen river, other streams and ponds required a co-operative effort on the part of all town departments, along with some outside agencies.

But, "the bottom line" dealing with the health and the safety of the community centered on the Riverina Road pumping station where DPW McQuade and his crews were principally employed.

Their successful efforts, performed in the face of difficult weather and working conditions, tediously long hours, is worth the commendation of a grateful community.

Down The Years With The Townsman

75 Years Ago — February, 1904

Robert Hodge, the young man who lost his arm last Saturday morning in Smith and Doves Mill came through the accident successfully and is resting comfortably at Lawrence General Hospital.

The indictment of a Phillips Academy student for ringing a false alarm of fire has been discharged in superior court, District Attorney Peters declining to ask for a conviction and the jury returning a verdict of not guilty by order of the court.

Just as a Boston and Northern Street car bound from Lawrence to Andover had reached the railroad bridge on North Main Street at about 6:30 last Saturday night, a fuse blew out and the air brakes refusing to work, the car slidd backwards down the hill at a high rate of speed until it came to a standstill near the Curran and Joyce estate. The car was crowded with passengers and many of the women were frightened, but as no other car was in sight, and there being therefore no danger of a collision, a panic was averted.

On Wednesday morning, the horse owned by George Saunders, the plumber, ran away on Main Street and continued on its flight to the stable on High Street. The horse was frightened by the front pair of runners becoming detatched from the rest of the sleigh in going over a cradle hole. No damage was done.

50 Years Ago — February, 1929

Ruth Stott, daughter of Mr. and Mrs. F.W.H. Stott of Phillips Street was awarded the Loyal League medal for the best essay on a given subject, offered by Phoebe Foxcroft Phillips Chapter, Daughters of the Revolution, at exercises held at the Stowe School Wednesday afternoon. The subject chosen was "Youth's Preparation for the America of Tomorrow."

A little more than four weeks from today, the voters will choose the men whom they wish to carry on town affairs for the coming year and on the following Monday, they will have the opportunity to render decisions on several important questions. First and foremost among the matter for discussion is the widening and rebuilding of North Main Street.

A surprise party was held Wednesday evening at the meeting of the ladies auxilliary to Walter L. Raymond Camp, III Sons of Veterans, G.A.R. Hall with Mrs. Nelson Townsend as guest of honor. Mrs. William H. Navin, president of the auxilliary, presented Mrs. Townsend with a purse of gold on behalf of the auxilliary.

25 Years Ago, February, 1954

The Board of Public Works is tightening up the requirements for the acceptance of new streets as public ways.

The 1954 town warrant contains requests for appropriations of approximately $1,772,379. The total amount which voters at the town meeting will be asked to pass upon is the largest in the history of the town.

Proposed alternate plans for the relocation of Route 28 through Andover and adjacent communities have been submitted to the cities and towns affected in order that they might express their views on which of the two would best solve the problem.

Members of the program committee of the Follies of '54 were entertained recently by Mrs. Roland H. Sherman at a coffee hour in her house.

Sewing classes under the direction of Mrs. Henry Boucher have started a new project: making roller skating skirts and costumes to take care of the increasing number of primary, junior and intermediate girls' classes.

10 Years Ago — February, 1969

Water damage to the carpeting in the Bancroft School amounting to several thousand dollars will be replaced at no expense to the town, according to Town Manager Richard J. Bowen.

The school department's 1968 expense budget is deficient by about $35,000 in unpaid bills from last year, the school committee announced Monday night. The deficiency was discovered by the town accountant.

Two Andover men who have headed Lawrence banks will join forces this week when the Atlantic Cooperative and Lawrence Cooperative banks merge and the consolidation will give the new institution combined assets of $21,700,000.

Cub Scout Pack 74 of the West school held its annual Pinewood Derby race this week. For the second year in a row, Randy Page won first place.

The parents of students attending the morning and afternoon sessions of the Free Church Coop Pre-School will have their annual work party under the direction of Frank Travis and his assistants on Feb. 4.

SCHOOL LUNCH MENU

MONDAY — Baked stuffed beef ravioli, w/tomato sauce, whole kernel corn, white or whole wheat bread, chilled fruit cup, milk.

TUESDAY — Chilled fruit cup, fried veal patty with brown sauce, rice pilaff, buttered green peas, white or whole wheat bread, raisin and nut cookie, milk.

WEDNESDAY — Chilled juice, shake and bake turkey cubes, sliced carrots, mashed potatoes, white or whole wheat bread, jello cubes w/topping, milk.

THURSDAY — Chilled fruit punch, Syrian sub w/bologna, cheese, tomato and lettuce, crisp french fries, catsup, fudge brownie, milk.

FRIDAY — Chilled juice, sliced pizza w/extra cheese, tossed chef's salad, assorted desserts, milk.

Senior Citizens

MONDAY — Chilled juice, beef stew w/garden vegetables, rolls and butter, fruit cup, choice of beverage.

TUESDAY — Chilled fruit punch, fried veal patty w/brown sauce, rice pilaff, buttered green peas, rolls and butter, raisin nut cookie, choice of beverage.

WEDNESDAY — Chilled juice, shake and bake turkey cubes, sliced carrots, mashed potatoes, rolls and butter, jello cubes w/topping, choice of beverage.

THURSDAY — Chilled fruit punch, Syrian sub w/bologna, cheese, tomato and lettuce, crisp french fries, catsup, fudge brownie, choice of beverage.

FRIDAY — Chilled juice, fried clam strips, whipped potatoes, broccoli spears, catsup and tartar sauce, rolls and butter, assorted desserts, choice of beverage.

For Those Of Us Who Are Older

By Janet D. Lake

This afternoon, Feb. 1, at 3:00, there will be a special program at The Haven, a panel discussion on "Improving the Quality of Life in our Nursing Homes." Panelists include administrators of several local nursing homes, who will also be available to answer questions from the floor. If you are concerned about where you can effectively put your volunteer effort, if you have loved ones in nursing homes, or if you're considering it as a place for yourself, this progrm should be a special one for you. It is sponsored by Andover's Friendly Visitor Program under the direction of Mrs. Gwen Smith.

The next session of Haven Birthday Parties will be held for all you February people next Wednesday, Feb. 7 at The Haven. And the following Wednesday there will be a Valentine's Day Party at The Haven. Among the special treats for each of the parties will be music provided by The Haven Singers under the direction of Mrs. Helen Robinson.

The next mini-clinic will be held at The Haven Tuesday, Feb. 6, from 2 to 4 p.m. Patients are seen by appointment only, and you may make your appointment by calling the Andover Health Board (475-6126).

To help you with your income tax returns Thad Herrick will be at The Haven every Monday. To make the best use of his time and yours you should call The Haven to make an appointment with Mr. Herrick. His services are free.

There is still room at many of the classes being held at The Haven. One that is lots of fun is Line Dancing, held each Tuesday afternoon at 2 p.m. You don't need any dancing experience and you don't need a partner. Just come and join the festivities. It is easy to learn, and good healthy exercise.

Tuesday mornings there is a Knitting and Crocheting Class at 10:30 a.m. If you've never held a crochet hook before or if your project is of the most difficult patern, you can find help in this class. Instruction is quite individual.

If you're bored and want to get out, consider two special events The Haven has planned for you! On Feb. 8, a trip to New Hampshire with a delightful luncheon at the New Englandd Center, and on Feb. 21 the exciting and beautiful Ice Follies in Boston. Call The Haven for information and make your reservations today.

Completes Recruit Training

Navy Seaman Recruit Maxine D. Hinckley, daughter of Ralph A. and Jean C. Heselton of 42 Ballardvale Road, and whose husband, Robert, is the son of Robert O. and Lorraine Hinckley of 27 Marland St., all of Andover, has completed recruit training at the Naval Training Center, Orlando, Fla.

During the eight-week training cycle, trainees studied general military subjects designed to prepare them for further academic and on-the-job training in one of the Navy's 85 basic occupational fields.

Included in their studies were seamanship, close order drill, Naval history and first aid. Personnel who complete this course of instruction are eligible for three hours of college credit in Physical Education and Hygiene.

A 1978 graduate of Andover High School, she joined the Navy in October, 1978.

Limited Editions
CUSTOM FURNITURE BUILDERS & INTERIOR DESIGNERS

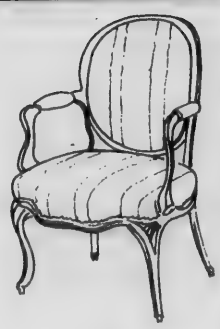

Contemporary • Period Interiors
Space Planning • Consultation
Residential • Commercial

DECORATIVE ACCESSORIES
FINE GIFTS ART GALLERY
93 MAIN ST., ANDOVER, MA.
470-0757 MON SAT 10-5:30

Could you use a tax break this year?

If you are self-employed, come in and ask about our Keogh Retirement Program.

If you are not covered by a retirement plan where you work, come in and ask about our Individual Retirement Account (IRA).

Drop in at any Arlington Trust Good Neighbor Banking Office and Apply.

Arlington Trust company

Arlington Trust is a member of the Federal Deposit Insurance Coporation, an agency of the United States Government.

Warriors Continue Domination

The Andover High Golden Warriors continued their domination of the Merrimack Valley Conference last week as victories over Tewksbury 60-29, and Wilmington 63-45, boosted their unbeaten record of 14-0.

The Tewksbury game started off easily enough as forward Jim Arnold and center Todd Orlando scored six apiece, propelling Andover to a 17-9 lead.

The Redmen tried a new tactic in the second period — a stalling, passing offense. Tewksbury passed the ball from one side of the court to the other against a tough Andover zone defense which proved to be impenetrable. However, the ceaseless passing, although it led to a mere seven second-quarter points for Tewksbury, did keep the ball away from the Warrior offense. Andover tallied only 10 points for the quarter and led by 11, 27-16 at the end of the first half.

Andover put the game on ice in the third quartr as point guard Tom Curtin's six points spearheaded a 14-1 blitz that put Andover on top 41-17. The Warriors went on to outscore the Redmen 20-3, and had a commanding 47-19 lead at the close of the third quarter. Andover then capitalized on 9 of 13 free throws in the fourth quarter to climax a 60-29 victory.

The Redmen out rebounded the Warriors 32-29, and took more shots (55) also. However a horrendous field goal percentage of 20 percent was their downfall. Top scorers in the game were Todd Orlando, whoe 14 points highlighted the Andover inside attack. Tewksbury's John McNamara, a very capable point guard, drove and shot his way to 13 points, tops for the Redmen.

Jim Arnold and Mark Maher each contributed 10 points while Tom Curtin added seven. Of equal importance were Curtin's five assists.

The Wilmington game proved to be more of a contest. Dick Dowd and Dave Woods led the Cugar attack — they combined for 37 points and gave the Warriors something to think about.

Andover started off strong; Todd Orlando tallied eight first quarter points and the Warriors hoped to a 21-12 lead at the end of the period. The Warriorrs continued their offensive barrage into the second quarter. Orlando added eight more and Jim Arnold scored six to lead Andover to a 42-24 halftime bulge. The 42 points marked the highest halftime scoring output the Warriors had yet achieved. However, Orlando was in foul trouble with three first-half fouls and would see limited action in the second half.

Led by Wood and Dowd, the Cougars began a slow comeback in the second half. Two quick Wilmington baskets at the outset of the third period cut the Warrior lead to 14 at 42-28. Andover then rallied on a picture-perfect pass from Tom Curtis to Orlando and a backcourt steal by senior guard Mark Maher to lead by 19, 48-29. Wilmington then outscored the Warriors 6-2 to trail by 15, 50-35, at the end of the third quarter.

Two soaring outside baskets by Woods and a Dowd free throw closed the Andover lead to 11, 51-40 as the fourth quarter developed. The score then stalled at 55-44, with Andover still up by eleven. The two teams struggled up and down the court, but could not score. They could foul, however, and both Orlando and Woods fouled out with the score still 55-44.

Then a whole rash of Wilmington fouls (or referee errors, as many Wilmington fans and players seemed to think) gave Andover they key to victory. In a one and one bonus situation, the Warriors hit 8 free throws to outscore Wilmington during the remainder of the fourth quarteer 8-1 and clinch their 14th victory, 63-45. Point guard Tom Curtin led the free throw barrage, hitting four out of six.

Todd Orlando had 16 first half points and shot 90 percent (9-10) from the floor enroute to equalling his game-high mark for the year with 20 points. Jim Arnold had 14 points and led the Warrior rebound production with 16. Mark Maher exercised his outside touch in scoring 12 points, but lost the magic at the free throw line. With the score 55-44, Maher missed his first free throw of the year, snapping a perfect string of 24. Tom Curtin tallied seven points and as usual ran the offense with six assists.

For Wilmington, Dick Dowd scored 18 points, but Dave Woods, with his looping outside chops and his inside drives, led Wilmington scorers with 19 points. Unfortunately for Wilmington, no other player scored more than two points.

Girls Down Reading

The Andover High School girls track team evened its record at 3-3 when it defeated the host team 63-28 at the Reading Field House.

Doretta Robinson paced the winners as she led a sweep in the 300 and set anew league record in the event with a winning time of 39.5. Marci Spiegel also had a good day as she won the 50 yd. dash with a time of 6.3, tying the league record, and also won the shot put with a throw of 34' 113/4".

Other first place winners for Andover were Kim Whitworth in the hurdles (7.5), Sue Bright in the 1000 (3:04.2), Janice Stelzer in the mile (5:47.1), Jill Kennedy in the high jump (4-10), and the mile-relay team of Peggy Edwards, Doretta Robinson, Jill Kennedy, and Polly Whitley (4.36.5).

Taking second place were Ann Frank (hurdles), Peggy Edwards (50), Patti Donofrio (300), Polly Whitley (600), and Marcia Stansfield (mile).

Third place winners were Jennie Burton (2-mile), Cindy Lee (hurdles), Monica Williams (300), Rosella Looney (1000), and Ann Frank (high jump).

A number of Andover High School girls competed in the State Coaches Invitational Meet at Harvard University on Saturday, Jan. 27. Doretta Robinson was the sole winner for Andover and tied for fourth place in the 300, with a time of 38.6.

Ski Team Hoping For Snow

Area Bill Koch Cross Country Ski League members have skis and wax ready for the scheduled race in Carlisle, Saturday, Feb. 3. However, last week's weather has dampened chances for the race, unless a healthy snowfall provides adequate ground cover by Saturday.

Should the conditions turn favorable, carpools will be scheduled for the trip. League members should call Moor and Mountain Friday for definite race information and specific details on any touring or hiking activities that may be planned locally for Saturday morning.

Graduates

Thomas Daniels, 396 South Main St., Andover, a life insurance sales representative for Combined Insurance Company of America recently graduated from an extensive training course held in the corporation's headquarters in Chicago.

JCC
the THOMSON COUNTRY CLUB
20 ELM STREET
NORTH READING MASS
(Route 62)
Everyone Welcome!
To
BRUNCH and GOLF CLINIC
Saturday, February 10, 1979
10:00 a.m. — $4.50 per person
(limited reservations available)
BILL FLYNN
P.G.A. Professional
"Learn to Perfect your Swing"
Enjoy a day of Fun & Relaxation!
RESERVATIONS ARE NECESSARY!
Call
944-3561 or 664-3092

Schwinn Bicycles On SALE!
BIG SAVINGS on certain leftover models and obsolete colors, PLUS A FREE Alloy Carrier with every "Non-Sale" 10 Speed Bicycle Bought WITH THIS AD.
Offer Expires Feb. 28th, 1979

Toro Lawnmower SACRIFICE!
30% off All Leftovers
Don't Wait! A Good Selection NOW!
Prices will be going up. Offer Expires Feb. 28th, 1979
Large Selection Of SNOWBLOWERS
TORO — ARIENS — BOLENS
Remember Last Jan. & Feb. Don't wait too long.
ROBY MEIER
56 Berkeley St. (Cor. of Jackson) Law., 686-4743
WINTER HOURS: Mon., Thurs., Sat. 8:30-5:30;
Tues., Fri. 8:30-9:00; Wed. Closed All Day.

GREAT NORTHERN INSULATION CO.
Insulate Now
INFRA-RED CAMERA TO SURVEY YOUR HEAT LOSS
• Commercial • Residential
INSULATE NOW ! !
AND RECEIVE
2 SMOKE DETECTORS
RATED #1 IN CONSUMER
GUIDE — FREE!
WE INSTALL CELLULOSE by CONSERVE
A division of Bay State Gas Company
EXPERT APPLICATION BY BOB DAIGLE, Prop.
Free Estimates
Lawrence, Mass.
682-4948

Villanova Upset Winner In O.T.

By Rick Harrison

Undefeated Holy Cross and once-beaten Harvard continued to roll, while Villanova pulled a major upset, highlighting Andover Youth Basketball League Intermediate Division action.

The Crusaders trimmed North Carolina State, 36-21, the Crimson rocked Boston College, 60-15, and the Wildcats came from behind to stun Dartmouth, 33-31 in overtime.

Villanova, 33-31

Villanova had captured only one of its previous six starts, while Dartmouth entered the contest just two games out of first place.

After falling behind 20-14 at halftime, the victorious Wildcats went into a pressure defense and forced overtime by outscoring the Big Green 15-9 in the second half.

Jim Stelzner was the key to the comeback, handing out several key assists and swishing a pair of clutch free throws in regulation.

Matt Ostrowski, another Villanova 11-year-old, was the hero of the overtime as he scored both baskets to spark the Wildcats' 4-2 advantage.

For the game, 11-year-old Tom Lutz led Villanova with 12 points on some excellent drives to the hoop.

Stelzner finished with 8 points, while Dylan Callahan shook himself loose for 6 key points and Ostrowski added 6.

John Terrion delivered one free throw, and he combined with Brian Orlando and Stelzner to produce several big steals.

Divisional scoring leader Mark Nardone poured through 23 points to power the Dartmouth attack.

Holy Cross, 36-21

Clinging to a tenuous 13-11 edge at halftime, Holy Cross preserved its perfect record by outscoring North Carolina State 23-9 over the last two quarters.

John Lahood and Dean Weaver were the big guns with 16 and 14 points respectively.

Rich Napolitano and Weaver had the fast break working well, while Kevin Bardsley and Joe Milora played excellent man-to-man defense.

Lisa Marcella chipped in a strong rebounding effort for HC.

John Hopwood of N. C. State shared game-high scoring honors with 16 points.

Harvard, 60-15

Harvard unloaded the heavy artillery on Boston College, placing four players in double figures enroute to the lopsided victory.

Bill Weidman dumped in 16 points, Tim Perry 14, Doug Lindquist 12 and Pete Fernandes 10.

Intermediates

	W-L-PF-PA
Holy Cross	7-0-239-144
Harvard	6-1-220-119
Dartmouth	4-3-201-178
N. C. State	2-5-168-209
Villanova	2-5-159-173
Boston College	0-7-74-247

Leading Scorers

	FG-FT-Pts
Mark Nardone, Dart	53-10-116
Dean Weaver, HC	39- 3- 81
Bill Weidman, Harv	39- 2- 80

WORKMANSHIP GUARANTEED

PAPER HANGING
John W. Jolie
SPRAY PAINTING
PAINTING CONTRACTOR
Interior - Exterior
682-7957
Methuen, Mass. 01844
Fully Insured
Free Estimates

Buchika's
SKI SHOPS
Mid-Winter
CLEARANCE SALE
10%-25% OFF On SKIS, BOOTS & CLOTHING
Some Examples. . .

ELAN High
Performance Ski
Reg. $215.00
NOW $129.95

DYNASTAR OMEGLASS
Reg. 255.00
NOW $189.95

DYNASTAR PULSAR
Reg. 195.00
NOW $156.00

DYNAFIT STRATO BOOT
Reg. 80.00
NOW $59.95

JR NORDICA
Reg. 42.50
NOW $35.00

MOLNAR GREEN
Reg. 245.00
NOW $199.95

MOLNAR YELLOW
Reg. 225.00
NOW $179.95

WOMEN'S CLOTHING
10% To 25% Off

MEN'S CLOTHING
10% To 25% Off

Cross Country Equipment SPECIALS

MUCH MORE . . . Olin, K2, Nordica & Lange
Sale Now In Progress
BUCHIKA'S SKI SHOPS
TWO LOCATIONS
640 PRIMROSE ST.
HAVERHILL, MASS.
RTE. 28
SALEM, N. H.
CASH, VISA
MASTERCHARGE
DINERS CLUB
HOURS Mon.-Fri. 10-9, Sat. 10-5 (Salem, N.H. Store Sunday 1-5)

HALE
PLUMBING & HEATING
Specializing in
• Remodeling
• New construction
• Gas installation

LIC. # 18090
FREE ESTIMATES
685-4873

St. Robert's Nears Senior Title

By Rick Harrison

St. Robert's has moved within striking distance of another Andover Church Basketball League Senior Division championship.

The undefeated first place club is two games ahead of the pack with only two more weeks of regular season action left.

The only team with an outside chance to catch St. Robert's (8-0) is Christ Church, as the Crusaders are 6-2.

St. Robert's, 33-22

St. Robert's grabbed a commanding 20-3 first half lead and then coasted home, as St. Augustine A center Tim Bolduc injured an ankle two minutes into the contest and couldn't return to the lineup until the third quarter.

Bud Budrewicz emerged as game-high marksman for St. Robert's with 13 points, while Mike Leary collected all 8 of his markers in the opening half when the issue was really decided.

Tom Palma netted 6 third period points, Jeff Vecchi scored 4 and Bobby French had 2.

Also playing well for the divisional frontrunners were Ken Saliba, Yvon Levesque, Barry Miller and John Barry.

Bolduc returned to net 7 second half points, Pat Beaudine tossed through 6 after intermission, Paul Burke had 4, Tom Tiberri 3 and Connie Twomey a brace of free throws in the final period.

Christ Church, 56-23

Mark Rogers and Eric Fredette combined for 40 points, and Christ Church outscored Ballardvale United in every period enroute to its lopsided 56-23 victory.

Divisional scoring leader Rogers finished with 22 points and Fredette chipped in 18.

Mike Blair pocketed 6 points, Dave Menard 4, Ted McDonald 4, and John Rogers swished a pair of fourth quarter charities.

Steve Todd led the BU answering fire with 14 points, 11 of them in the second half, while Dave Souter canned 5 points.

Gary Forbes and Rod Hollenbeck stuffed first period fieldgoals.

Frank Rissitto and Art Dunlavey also played well for United.

West Parish, 27-15

Eight different players hit the scoring column for the well-balanced West Parish crew, which broke the game open with a 12-4 third period run against St. Augustine B.

Jay Robbins led the WP attack with 6 points while Tom MacDonald, Mark Easton and Jeff Lindquist added 4 markers apiece.

Rick Desmarais contributed 3 points, J. R. Lindquist 2, Steve Johnson 2 and John McLellan 2 for the winners.

Steve Farrington tossed through 6 points, Mark Connolly 5 and Joe Zemis 4 to pace St. Augustine B.

The rough, physical contest was punctuated by 27 personal fouls, 14 against St. Augustine and 13 on West Parish.

Christ, 35-27

The inside play of Mike Blair, Mark Rogers and Eric Fredette led Christ Church to a tougher-than-anticipated 35-27 conquest of St. Augustine A.

St. Augustine worked very patiently on offense against a tough Crusaders' zone, and had the better of it in the second half after falling behind 17-4 at intermission.

Rogers led the victors with 11 points, Fredette added 10 and Blair 8.

Ted McDonald chipped in 4 points and Dave Menard two charities.

Tim Bolduc, after being blanked for three quarters, netted 11 points in the final chapter to lead a 15-8 St. Augustine run.

Pat Beaudine added 6 markers, Paul Burke and Connie Twomey 4 apiece, and Rich Sambuco had a third period bucket.

Ballardvale, 38-29

Steve Todd's torrid first half shooting boosted Ballardvale United to its first win of the season, a 38-29 decision over St. Auguatine B.

Todd poured through 18 first half points as BU assumed a 25-17 lead, and the rivals traded baskets over the last two stanzas.

Steve, who finished the game with 23 points, exhibited excellent body control enroute to numerous baskets on twisting drives.

Art Dunlavy played his usual steady game for United, chipping in 8 points, while solo buckets went to Gary Forbes, Chuck Burnett and Frank Rissitto.

Ron Hollenbeck converted a second period free throw.

Greg Shepard led the St. Augustine B offense with 13 points from his pivot position.

Mark Connolly added 8 points, Mark Boyle 6 and Dan Donovan 2.

St. Robert's, 58-45

In the most explosive two-way offensive show of the season, St. Robert's outgunned West Parish 58-45 as both clubs put on outstanding shooting displays against man-to-man defenses.

After a 7-7 first quarter standoff the fireworks began, as St. Robert's bolted to a 31-21 halftime edge and a 45-35 lead after three sessions.

Bud Budrewicz, hitting 20-foot jumpers with consistency, scored in every quarter and emerged as game-high marksman with 19 points for St. Robert's.

Tom Palma and Mike Leary were also in twin digits with 12 and 11 points respectively.

Barry Miller, playing his best game of the season, and John Barry chipped in 8 markers each.

Tom MacDonald, tossing in shots from all different angles, led West Parish with 15 points.

Ben Bram netted 12 points, and J. R. Lindquist pumped in a pair of downtown set shots in the third quarter.

Steve Johnson, Jay Robbins and Mark Easton tossed through 4 points each, and Mike Morris delivered a fourth period bucket.

ACBL Standings
Seniors

	W-L-PF-PA
St. Robert's	8-0-350-203
Christ Church	6-2-359-205
West Parish	5-3-272-259
St. Augustine A	3-5-223-248
Ballardvale	1-7-209-355
St. Augustine B	1-7-196-339

Scoring Leaders

	FG-FT-Pts
Mark Rogers, C-C	60-18-138
Bud Budrewicz, SR	51-13-115
Mike Leary, SR	39-13- 91
Steve Todd, BU	36-18- 90
Eric Fredette, C-C	41- 7- 89
Tim Bolduc, SAA	34-16- 84
Tom Palma, SR	31- 6- 68

Degree Program In Water Resource Management

Applications are now being accepted for admission to the two-year collegiate program in water resource management, at Essex Agricultural and Technical Institute.

The program offers an associate degree of applied science in the areas of municipal water/wastewater field as laboratory technicians, salespersons, assistant managers and operators. The program is designed to familiarize students with the engineering aspects of design, operations, process control, safety and maintenance of water and wastewater systems.

High school graduates interested in obtaining complete information should call or write the Director of Admissions, Essex Agricultural and Technical Institute, Hathorne, MA 01937.

Alaska and Siberia have the dubious and surprising distinction of having probably the highest mosquito content per cubic foot of air.

MARV'S
Window Cleaning
Windows & Storm Windows
Domestic Cleaning
Janitorial Service
Paint Washed
Floors Washed & Waxed
CALL 682-6392

Have your Class Reunions, Group Functions, Bowling League and Office Parties at Year 'Round Seabrook Greyhound Park.
Roast Beef dinner, Beverages etc., etc., $12. per person.
Free Busing for 40 or more.
In Boston Area-Call (Toll Free) 284-4222
In N.H.-Call (Toll Free) 800-582-7247
Seabrook Greyhound Park

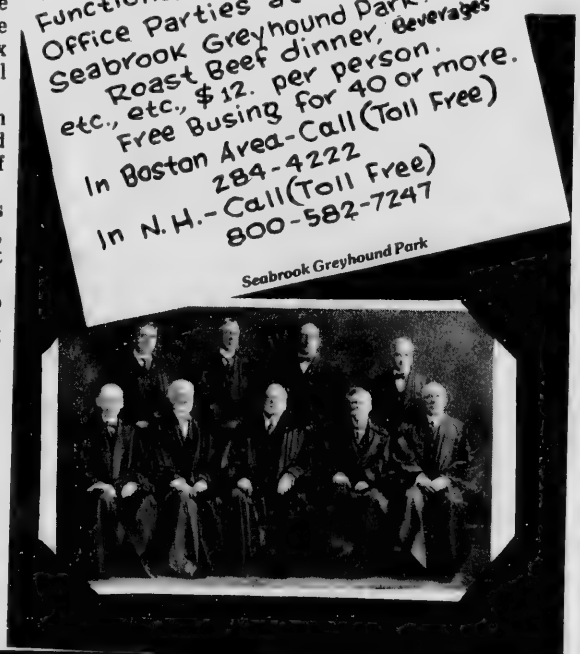

BASIC SOLAR ENERGY WORKSHOP
Five 2½ hour evenings, down to earth subjects. Solar Theories; domestic hot water, passive and active heating; build your own module.
Starts February 1st.
Details call evenings:
475-3346, 658-4869, 453-9704

A place that reflects the growing awareness that the foods from the past, unharmed and unaltered, will be the foods of the future.
THE EARTHFOOD STORE
Natural & Organic Foods
24 Park St., Andover (Next to Grecoe's) 475-1234

DALRYMPLE
Frigidaire Appliance
WINTER sale
Limited time only!
■ REFRIGERATORS
■ WASHERS
■ DRYERS
■ RANGES GAS & ELEC.
■ DISHWASHERS
■ MICROWAVE OVENS
■ FREEZERS
NO SUBSCRIPTION NO GIVE-AWAYS JUST BIG SAVINGS SALE ENDS SOON
SAVINGS UP TO $90
ON SOME FRIGIDAIRE APPLIANCES
Don't miss this great Sale! All brand new appliances in colors and white. Other major brands are available during this sale.
SERVING GREATER LAWRENCE FOR OVER 50 YEARS
DALRYMPLE
329 Jackson St. Lawrence
683-2455
master charge

Bantam A Club Ties Two

The Andover Bantam "A" hockey team this past week managed two ties while suffering one loss in the three games played.

Andover 4, Chelsea 4

On Wednesday the Andover team traveled to Revere to take on the Chelsea Bantams.

After being held scoreless through much of the first period George Price gave Andover a 1-0 lead late in the period on his 10th goal of the season.

In the second period Chelsea moved to a 2-1 advantage before J.J. Downey notched his 12th to tie the score.

Chelsea again took the lead but Tim Derby found the range for his third of the season to knot the count before the period ended.

In the third period Chelsea again took the lead but, for the third time in the game, Andover tied the score as Tom MacDonald drove home his 14th of the year to make the final score 4-4.

Acton 5, Andover 1

In a Wilmington league game on Saturday Andover lost by a 5-1 count to Acton, a team which earlier had defeated the local six by 9 goals.

Acton scored first at 9:25 of the first period on a power play goal and then increased their lead to 2-0 at 4:41 of the second period.

Andover narrowed the margin to 2-1 at 6:35 of the second period as Greg Sacco potted his 21st goal on a man advantage situation. MacDonald assisted on this tally.

In the third period Acton moved to a 3-1 lead at 4:27 and then put the game out of reach with two goals in the final three minutes of the game.

Andover 4, Pittsfield 4

On Sunday Andover hosted the Pittsfield Bantams at Phillips Academy.

After only 11 seconds of play J. J. Downey banged home a rebound at the goalmouth to give Andover a 1-0 lead. Linemates MacDonald and Sacco assisted. At 1:05 Pittsfield drew even as Jackabowitz scored from 10 feet in front of the net.

In the second period Downey scored his second of the game and 14th of the season to re-gain Andover's lead at 1:05. MacDonald and Sacco again drew the assist as he passed from the corner to Derby at the point.

Before the second period ended Pittsfield scored twice at 12:13 and 14:42 to tie the game at 3-3.

In the third period Rabideau scored for Pittsfield at 8:04 to put the visitors in the lead 4-3.

Andover got the equalizer at 10:50 as Sacco posted his 22nd after taking a centering pass from Macdonald

Andover next meets Billerica in a League contest on Saturday at 5:10 p.m. in Wilmington.

Improve Your Image
With the Latest in Fashionable Eyewear

Andover Optical

EYEWEAR SPECIALIST

Where the finest in personal service, fitting & finishing makes the difference in your outlook.

36 MAIN ST., ANDOVER 475-6084

Monday - Friday 9 to 5:30
Saturday 9 to 5

Willows Racquet Swim Club

"A GENUINE SUMMER VACATION RETREAT ONLY MINUTES FROM YOURHOME"

Enjoy the area's newest and finest swimming pool in a pleasant relaxing tropical setting.

Featuring —

The stimulating AQUA-JET current generator, for an envigorating swim against the current, and the soothing HOT-SPA, hydro-massage with hot bubbles for relaxing relief.

Free use of superbly maintained fast-dry tennis courts.
Programs and activities for all ages.
Delicious food and beverages at your beck and call at our renowned restaurant and lounge "Cahoots".

To guarantee a very special summer at a very special swim and tennis club, complete the following form and enclose your fully refundable deposit.

FIRST YEAR — NO INITIATION FEES

Individual Adult - $225 ($25 Dep.) — Husband & Wife - $325 ($50 Dep)

Child (age 6-17, when added to Husband & Wife membership and, if under 10, always accompanied by a parent) $45 (Send $10.00 Deposit)

Junior (age 11-20) $125. (Send $25.00 Deposit)

Name ..... Spouse .....
Address .....
City ..... State ..... Zip Code .....
Home Phone ..... Business Phone .....
Children: ..... age ..... Juniors Only .....
age ..... School .....
Age .... Year when you'll graduate .

Bring or Mail to: Willows Racquet & Swim Club
815 Turnpike St. (Rte. 114) No. Andover, MA 01845

TRUCKLOAD INSULATION SALE

IN STOCK — IMMEDIATE DELIVERY

3½ x 15 FOIL	.13¢ sq. ft.	$11.45 Roll
6 x 15 UNFACED	.18¢ sq. ft.	$8.81 Roll
6 x 15 FOIL	.22¢ sq. ft.	$10.76 Roll
9 x 15 UNFACED	.32¢ sq. ft.	$13.76 Roll

CALL ON PRICES ON OTHER SIZES

Special Winter Terms

To Qualified Home Owner - 5 Roll Min. for Special Terms

Pay Only 1/3 Down

1/3 Due 30 Days from Purchase

1/3 Due 60 Days from Purchase

SAVE ON OIL -
SAVE ON LOW PRICES -
SAVE ON ADVANCE PAYMENT

READING LUMBER CO

True Value HARDWARE STORES

110 MAIN ST. NORTH READING
Open 8 A.M. to 6 P.M. Mon. thru Thurs.
Fri. Night 'Til 8 p.m. Sat. 8 A.M. to 5 P.M.

CALL FOR PRICES AND INFORMATION
Tel. 664-5757

Triple Wins Feature Wins By Seastars

Lisa Boudreau, Mike O'Keeffe and Greg Stelzner each scored triple wins as they led the Andover-North Andover YMCA Seastars to victories over the Malden and Marblehead YMCA's Saturday.

Swimming for Andover in Class A Stelzer won the 200 yd. freestyle, 100 yd. backstroke and 100 yd. breaststroke. Mike Maher won the 50 yd. freestyle, 200 yd. individual medley and was second in the 200 yd. freestyle as Andover won 28-0.

Jill Bottomly was second in the 100 yd. backstroke and third in the 60 yd. freestyle and 100 yd. butterfly for Andover in the firls' Class A.

Triple winner Mike O'Keeffe took the 200 yd. freestyle, 100 yd. bacstroke and 100 yd. breaststroke in the boys' Class B. John Hannon placed first in the 50 yd. freestyle and second in the 100 yd. freestyle and 100 yd. breastroke. Tim Jennings won the 100 yd. breastroke. Brian Giberti scored a second in the 200 yd. freestyle and a third in the 50 yd. freestyle as the boys defeated Marblehead 37-0.

In the girls' Class B Lisa Boudreau won the 200 yd. freestyle, 100 yd. backstroke and swam on the winning 160 yd. freestyle relay for her triple. Carol Robb took her sixth consecutive win in league competition in the 500 yd. freestyle and added a first in the 100 yd. butterfly for a double win. Lulu Donahue was also a double winner for Andover taking the 60 yd. freestyle and swimming with Boudreau, Moira Schwing and Kate Inskekep for the freestyle relay first place. Donahue also came in second in the 200 yd. freestyle. Inskeep added points with a first place finish in the 100 yd. freestyle. Cathy Merrill was victorious in the 1660 yd. individual medley. Lisa Nolan added points to the 58-34 Andover win by taking second place in the 100 yd. backstroke and third in the 60 yd. freestyle.

In Class C the Andover boys remain undefeated taking Marblehead 58-27. Dan Paradis, Locky McDonald and Dennis Sullivan were double winners. Paradis won the 100 yd. freestyle and Sullivan took the 50 yd. breastroke. They swam with Brian Shannon and Jon Sandler to win the 200 yd. freestyle relay. Shannon also took third place in the 50 yd. breaststroke. McDonald won the 200 individual medley and the 50 yd. backstroke. He also placed second in the diving competition. The medley relay team of Peter Gulezian, Grant Van Aken, Tom Murtagh and Gregg Morava came in first. Morava took second place in a closely contested 200 yd. freestyle event with Gulezian third. Murtagh scored thirds in the 50 yd. butterfly and backstroke events. Van Aken was second in the 200 yd. individual medley. Matt Donahue and Mike DeNitto added important points toward the final score. Donahue placed second in the 50 yd. butterfly event and DeNitto contributed two third place finishes in the 200 yd. individual medley and 100 yd. freestyle.

Four double winners led the Class C Andover girls to a 47-39 victory over Malden. The freestyle relay team of Abby Robb, Karen McKay, Andrea Matchett and Jennifer Smith came in first and each member of the team doubled. Robb took the 1000 yd. freestyle, McKay the 40 yd. breaststroke, Matchett and 200 yd. freestyle and Smith the 40 yd. freestyle. Sarah Gershenberg scored two seconds in the 200 yd. freestyle and the 40 yd. butterfly. Mary Ann Ponti placed second in the 160 yd. individual medley and third in the 40 yd. breaststroke. Joanne Haigney was second in the 100 yd. freestyle and third in the 40 yd. butterfly. Anne Costello took a second in the 40 yd. backstroke and Lisa Pomeroy placed second in the diving competition.

Scott Bates and Eric Shannon scored individual first places for Andover in Class D. Bates took the 100 yd. freestyle and Shannon won the diving competition. Brian Cronin was second in the 100 yd. individual medley and third in the 50 yd. butterfly. Mark DeNitto scored points in two events taking a second in the diving and a third in the 50 yd. backstroke. Al Frizelle placed second in the 100 yd. freestyle, Shawn McCarthy took third in the 100 yd. individual medley, Jay Marconi came in third in the 50 yd. freestyle and Peter Sandler finished third in the 50 yd. breaststroke.

In girls' Class D Carilyn Cronin and Margaret Higgins scored ddouble wins for Andover. They both swam on the winning 160 yd. medley relay with Mary Robb and Jane Barhoff. Cronin added a first in the 40 yd. breaststroke as did Higgins in the 40 yd. butterfly. Mary Moosa won the 40 yd. freestyle and Barbara Crowe took first honors in the 40 yd. backstroke. The freestyle relay team of Kara Hannon, Sarah Merrill, Amy Morton and Melissa Morton was also victorious. Hannon added points for a second place finish in the 100 yd. freestyle as did Melissa Morton in the 160 yd. individual medley and Amy Morton in the diving. Third places were scored by Amy Morton in the 40 yd. breaststroke and Robb in the 40 yd. butterfly.

J.B. Burgess placed first in the diving competition in boys' Class E. He was also third in the 25 yd. breaststroke and 100 yd. individual medley. Chris Marconi was first in the 25 yd. freestyle and second in the 50 yd. freestyle and 25 yd. backstroke.

In girls' Class E Kate Robb scored a double win by taking the 20 yd. breaststroke event and teamed with Cindy McDonald, Alicia Policinski and Erica Sandler to win the 80 yd. medley relay. McDonald was second in the 20 yd. backstroke, Policinski took third in the 20 yd. butterfly and Sandler placed second in the 20 yd. freestyle. Nancy Abramson took third in the 20 yd. freestyle and 20 yd. backstroke.

In voting held this week for team captains Jill Bottomly and Carol Robb were selected to lead the girls' team while Greg Stelzer and Mike Maher will head the boys' team.

Next Sunday the Seastar girls will travel to Worcester to swim the Greedale YMCA. The boys' team is off next weekend.

Knowlton Completes Course

Navy Aviation Machinist's Mate Airman Recruit Philip M. Knowlton III, son of Virginia J. Knowlton of 2 Walker Road, North Andover, has completed the Aviation Machinist's Mate Basic Jet Engine Course.

During the five-week course at the Naval Air Technical Training Center, Millington, Tenn., students received introductory instruction on the characteristics and operating principles of jet engines. Their studies included enjine lubrication, ignition and fuel systems. Additionally, they studied the procedures for refueling and defueling aircraft, for removal and installation of aircraft engines and for the operation of aircraft ground handling equipment.

He joined the Navy in 1978.

Ice Dancing

The Wilmington Figure Skating Club is offering a 10-week Beginners Ice Dancing Program on Tuesday evenings starting Feb. 13 from 7:30 to 9 p.m.

The sessions will be held at the youth Ice Arena off Route 125 in Wilmington and will be under the direction of Dance Gold Medalist, Leona Cooke. Figure skates and basic knowledge of skating is required. It is not necessary to have a partner.

Tire Inflation

Tire inflation should be checked at least once a month and before long trips. Triple-A advises using a hand gauge because automatic air towers at service stations frequently are inaccurate.

SPARTAN
THE HOME OWNERS ONE STOP STORE
WALLPAPER SPECIAL!

2 ROLLS FREE WHEN YOU BUY 10 ROLLS OF (IN STOCK) WALLPAPER
FROM OUR LARGE SELECTION OF STRAHAN • SCHUMACHER-BIRGE-WALLTEX AND MANY OTHERS
5-FT. ALUMINUM STEP-LADDER $19.95

WERNER

SERVISTAR LATEX FLAT CEILING PAINT $3.95 GAL.
U.S.G. READY MIXED JOINT COMPOUND $7.95 5 GALLONS
MINWAX INTERIOR STAINS 1 QT. $3.50 1 GAL. $7.95
225 MAIN ST., NO. READING, Rte. 28
664-6111
OPEN EVES TIL 9 P.M.

JAMES M. BATTEN, ASA, BSA
Financial Planner Tax Consultant
Your Federal & State Income Tax Returns prepared by an experienced, practicing Tax Accountant with full knowledge of the new 1978 tax Law changes as they apply to your individual tax situation. I will visit you in your home at your convenience.
PLEASE CALL
475-8755 or 664-6601
Any Time, Thank You

CELLULOSE CLASS 1
Cel-Con CORP.
INSULATION SAFE NON TOXIC FLAME RESISTANT
CELLUN
Guaranteed & Insured
Cel-Con CORP.
We Are Certified Contractors for
Con-Serv
A Div. of Bay State Gas Co.
Certified by Comm. of Mass. Consumer Affairs
Caution: Investigate before you Insulate.
Improper Installation could be Hazardous
References Furnished
Free Surveys & Estimates
We are the best home insulation installers in your area right now! Helping you save energy $'s
For Appointment Call Between 4-9 p.m.
G. K. Cutler — 475-6669

Let's Go Bowling at Andover Lanes
34 Park St. - 475-9706
Bowling Is Fun!
Bowling Is For Everyone!

Senior AYBL Results

While the Lakers roll along 4-0, Don Minor of the Hawks leds the scorers with 51 points. The Lakers continue to show a balanced team with 5 of the top scorers followed by the Celtics (3-1) with 3 of the top scorers.

Senior AYBL Standings

	W-L
Lakers	4-0
Celtics	3-1
Knicks	2-2
Hawks	2-2
Nets	
Kings	0-4

Senior AYBL Scoring Leaders

	Points
Don Minor, Hawks	51
Joe Buzzett, Celtics	37
Connie Twoomey, Lakers	33
Dennis Glynn, Lakers	30
Ted Liszewski, Lakers	30
Mark Paradie, Celtics	29
Mike Sherman, Lakers	28
Tim Corkery, Knicks	26
Glenn Acciard, Lakers	24
Ben Bram, Celtics	24

Celtics 37, Nets 16

Led by Joe Buzzett (14) Mark Paradie (8) and Jim Lowe (6) the Celtics rushed to an 18-2 halftime lead and played solid defense the whole way. Phil Puccia's 8 points paced the Nets who came alive in the last quarter with 10 points. Good D to Adam Wise and Bill Foley of the Celtics and to Chuck Garabedian and Scott Newman of the Nets.

Celtics: J. Buzzett 14, A. Wise 4, M. Paradie 8, J. Bram 2, J. McLellan 1, B. Foley 2, J. Lowe 6.

Nets: C. Garabedian 2, J. Dieter, S. Zimmerman 4, S. Newman, S. LaCourse, D. Rossbach, Phil Puccia 8, M. Blair 2, M. Rosen.

Lakers 46, Hawks 27

The Hawks led by Don Minor's 19 points battled the Lakers for three quarters before the high scoring Lakers came alive pared by Connie Twomey's 17 points. Good D to Tammy Doyle, Ted Liszewski and Mike Sherman of the Lakers and to the whole Hawks team.

Lakers: T. Liszewski 10, D. Glynn 9, G. Acciard 4, C. Valcourt 2, C. Twomey 17, T. Flynn, G. Ahern, T. Doyle, M. Sherman.

Hawks: D. Minor 19, P. Beaudine 6, J. Lindquist 2, J.R. Lindquist, E. Lowendowski, G. McAnern, B. Curtin.

Knicks 44, Kings 34

Leading 21 to 18 at halftime the surprising Knicks outscored the Kings by 10 points in the third quarter and won by that margin. Bob Foley (10) Tim Madden (10) and Jeff Parker (12) were high for the Knicks, while Art Donlavy, Eric Fredette and Chuck Frazette scored 6 points each for the Kings. Good D to Hugh Meyer and Brandon Backner of the Kings and to Bob French and Tim Corkery of the Knicks.

Knicks: B. Foley 10, T. Corkery 3, T. Madden 10, J. Robbins, J. Parker 11, J. Madden, B. French 6, T. Powers 4.

Kings: P. Caplan 4, E. FREDETTE ¾, H. Meyer 2, A. Dunlavy 6, J. Barrett 4, D. Fredette, B. Backner 2, C. Frazette 6, R. Harrison 4, M. Epstein, M. Pandeleo.

The next games will be Monday, Jan. 29 at East Junior High as follows: 6-7 p.m., Hawks vs. Kings; 7-8 p.m. Lakers vs. Nets; 8-9 p.m., Celtics vs. Knicks.

THE HONDA BARN
Your New & Used Car Specialists
Where we make it easy to buy a car.
NEW HONDAS

$AVE

1978 MONZA ESTATE WAGON
4 Cyl., AM/FM Radio, 4 Speed, Roof Rack
#U-45 $3295

1972 VW Super Beetle
#U54
$1695

1976 PLYMOUTH VOLARE
6 Cyl., Auto., Low Miles
#U-48 $2995

Complete Choice of 1979 Accords & Civics. LX Accord DEMO SALE Now In Progress

1975 CHEV. NOVA
2 Door Cpe., 6 Cyl., Auto., Clean Car
#U-47 $2595

1971 BUICK SKYLARK, 4 Door
Auto., Trans., Low Mileage #U52
$1195

1974 VOLVO 164 SEDAN
Air Cond., P/Steering, Auto Trans., Many Extras
#U-50 $3495

VISIT OUR SHOWROOM NOW!
Full Financing for New or Used Cars

Take Advantage of BIG Savings!

Hello RUSTY JONES Goodbye rusty cars.

THE HONDA BARN
260 Main St., No. Reading 664-3118 - 944-7750

RE-TIRE AT...
W.A. Schlott TIRE CO.

160 So. Broadway, Lawrence
TEL. 685-0771
OPEN DAILY 8 A.M. — 5:30; SAT., 8 A.M. — NOON

CAR & SMALL TRUCK OWNERS

YES... WE HAVE SNOW TIRES TOO BUT... FOR THE EARLY BIRD SPRING TIRE BUYER... WE HAVE THESE SPECIALS...

Bridgestone Steel Radial AR78x13 RD 112V W.W. Fits 155 or 165x13	$39.25	$1.87
Seiberling W.W. 560x15 for VW's	$23.95	$1.81
ARMSTRONG Security Fibre Glass Belted F78x14 W.W.	$32.50	$2.34
H78x15 W.W.	$35.00	$2.77
ARMSTRONG PECOS A78x13	$25.95	$1.71
Nylon Glass Belted H78x15 W.W.	$33.90	$2.77
J78x15 W.W.	$37.25	$1.96
L78x15 W.W.	$37.50	$3.05
FIRESTONE 6 Ply 700x13 Fits A-B-C78x13	$19.90	$2.29
DUNLOP 8 Ply 700x13 Fits A-B-C78x13	$23.80	$2.53
FIRESTONE 8 Ply 800x16.5	$52.40	$3.42
875x16.5	$63.40	$3.97

W. A. SCHLOTT TIRE CO.
Distributors of • Armstrong • Bridgestone • Michelin

Win Streak Ends For Pee Wee A's

The statement which says that all good things must come to an end can be applied to the fortunes of Andover's Pee Wee A hockey team during the past two weeks. Not only did their seven game unbeaten streak in league competition come to an end but in the process, they dropped four out of five games played. In addition, two games were postponed due to snow and rain. However, during this period, the Pee Wee's did not play all that bad and if it wasn't for the fact that they played shorthanded due to storms, illness and injuries, their 1-4 record could have easly been reversed.

On Saturday evening, the A's engaged Chelsea in another non league game at Phillips Academy. This was the third meeting between the two clubs this season. The two previous games were split as each team picked up a victory. Unlike the first two contests which were high scoring affairs, this turned into a defensive struggle as Chelsea pulled out a close 1-0 win.

On Monday evening, the Pee Wee's quickly got back on the winning track as they held off a stubborn East Boston team for a 3-2 victory. The Wednesday snow storm took care of a league game against Melrose which will be made up at a later date. On Super Bowl weekend, the locals dropped two non league encounters; a 5-1 decision to Brunswick, Maine, and a 4-2 loss to Woburn. The following Monday, the locals dropped their first Danvers League game since November 13th (7 wins) being trampled by Chelsea 7-1.

Chelsea 1, Andover 0

After easily defeating Chelsea by a 7-1 score earlier, the Pee Wee's found themselves in a real battle on this occasion. Both teams had scoring chances during the early stages but neither team was able to capitalize until 2:40 when Chelsea got a power play goal. Andover's best opportunity of the game came from Billy Donovan as Dean LoPresti sent him in alone late in the second period. However, the goalie robbed Billy with sensational save. In the losing effort, Andover had solid performances by Gibson and McDowell in the net and LoPresti on defense. Chelsea outshot Andover by a margin of 21-4.

Andover 3, East Boston 2

After being shutout by Chelsea, the Pee Wee's saw their scoring drought continue against E. Boston. It wasn't until 6:28 of the first period that Shaun Bateson broke the scoreless tie as he slapped home a centering pass from 8 feet in front of the crease. Tom Marjerison and Barry Enos assisted on the play.

On the ensuing face off, the unit of Zack Apgar, Shane Smith, Billy Donovan, Jim Daly and Jon Crawford applied tremendous pressure in the E. Boston zone. After several near misses, Donovan registered the second tally of the game, giving Andover a 2-0 lead. Assist went to Crawford and Daly. E. Boston cut the margin to 2-1 at 1:11 of the period with a power play goal after Andover came within three seconds of successfully killing Smith's elbowing penalty. Unfortunately for E. Boston, Jon Crawford returned Andover's lead to two goals when he scored, unassisted, at 0:58. The tally came as Jon split the defense at the blue line, skated in alone and beat the goalie to the top right corner.

E. Boston again pulled to within one goal at 8:39 of the second period on their second power play goal of the game. Along with the goal they also began to take the momentum from Andover. The balance of the period was dominated by E. Boston.

Mineral Club

Joseph Silva of Milford, N. H. will be guest speaker for the Mineral Club meeting on Monday, Feb. 5. The meeting will be held in the lower room of the Bay State National Bank, Andover at 8 p.m.

Silva's talk will focus on the history of granite quarrying in New England. History buffs and rock hounds alike should find interesting, Silva's large collection of old-time pictures and artifacts from New England quarries. Granite spliting techniques are a part of the demonstration.

All interested persons are welcome.

WEST STREET MOTORS
#1 IN SALES IN GREATER LAWRENCE* OUR DEALS AND PRICES MUST BE RIGHT
* MEDIUM PRICE CLASS
LAWRENCE REGISTRATIONS
OLDSMOBILE 787
Pontiac 401
Buick 419
Cadillac 123
Lincoln-Mercury 400
Plymouth 252
Dodge 391
Chrysler 109
Latest R.L. Polk Co. Rating.
WEST ST. MOTORS
Your Oldsmobile Dealer
134 West St., LAWRENCE, 683-8775 Open Eves. 'til 9, Sat. 'til 5

BRAND NEW '79 TOYOTA COROLLA 2 DOOR SEDAN
In stock or order in your choice of color
$94.50 Per mo.

Selling Price $4041, $441 Down, cash or trade. Amount financed $3600, Annual percentage rate 11.83, Finance charge $936., Total time price $4977. Only $94.50 per mo for 48 Months.
Stk.# T79-034
Corolla 2 Door Sedan Standard Features You Don't Pay Extra For
• 1.2 liter OHV engine
• 4-speed transmission
• Power-assisted front disc brakes
• Styled steel wheels
• Reclining hi-back front bucket seats (driver's side only)
• Fully transistorized ignition system
• MacPherson strut front suspension
• Welded unitized body construction
• Power-boosted flo-thru ventilation
• Locking gas cap
• And more... and more...
JAFFARIAN'S SERVICE, Inc.
312 River St. 686-0941; Haverhill 1-372-8551
"Your VOLVO-TOYOTA Dealer for the Merrimack Valley"
VOLVO Rte. 110 Exit 49 Off Route 495 TOYOTA

mr. rent-a-car mr. lease-a-car
682-4111
608 So. Union St.
So. Lawrence

BRUNOS Auto Body
7 Hodge Street
North Andover
"In the Business 30 Yrs."

683-7442
BRUNO & JOHN BUNDZINSKI
Licensed Appraisers

LEGAL

COMMONWEALTH OF MASSACHUSETTS
PROBATE COURT
Docket No. 343827

Essex, ss.

To all persons interested in the estate of FRED SYMONS late of Andover in said County, deceased.

A petition has been presented to said Court for Probate of a certain instrument purporting to be the last will of said deceased by SHIRLEY L. SYMONS, named in said will as SHIRLEY SYMONS of Andover in the County of Essex, praying that she be appointed executrix thereof, without giving a surety on her bond.

If you desire to object thereto you or your attorney should file a written appearance in said Court at Lawrence before ten o'clock in the forenoon on the twelfth day of February 1979, the return day of this citation.

Witness, ALBERT P. PETTORUTO, Esquire, First Judge of said Court, this eleventh day of January 1979.

JOHN F. BURKE, Register
Jan. 25; Feb. 1, 8, 1979

Never force liquor on a guest who will be driving.

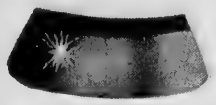

Call THEM . . . Then Call US!

- Auto Glass
- Insurance Installation
- Mirrors
- Table Tops
- House Glass

Bob or Susan

A & B Auto Glass Co.
4 Franklin St., Lawrence 687-3980

PIERCE WORLD LEASE
"WE SPECIALIZE IN LUXURY CARS"
Call DICK PIERCE
851-3311 762-1813
333 Main St., Tewksbury

nassar ford Rte. 28

$150 PROFIT SALE

3 DAYS ONLY
Thurs., Feb. 1st to Sat., Feb. 3rd

This Inventory Reduction Sale is on Selected New Vehicles in stock, all for IMMEDIATE DELIVERY.
This does NOT apply to factory orders or used cars or trucks.
All Prices include Dealer Prep and Transportation and are DELIVERED PRICES.

'79 LTD WAGON
#9241 — EPA 14 MPG

V-8, auto., p.s., p.b., radial, w/s/w tires, air conditioned, tinted glass, radio.
NASSAR'S PRICE $6087
PROFIT FOR SALE $150
YOUR COST $6237

'79 COUNTRY SQUIRE WAGON 8 Pass.
#9151 — EPA 14 MPG

351 V-8, auto, p.s., w/s/w tires, pow. wind., split seats, tinted glass, air cond., lug. rack, power locks, h.d. susp., bump. guards.
NASSAR'S PRICE $7359
PROFIT FOR SALE $150
YOUR COST $7509

'79 LTD 4 DR. SEDAN
#9266 — EPA 15 MPG

302 V-8, auto., p.s., p.b., tinted glass, vinyl roof, vinyl seats, dual paint stripes.
NASSAR'S PRICE $5689
PROFIT FOR SALE $150
YOUR COST $5839

'79 LTD LANDAU 2 DR.
#9217 — EPA 15 MPG

V-8, auto., p.s., p.b., w/s/w rad. tires, tint. glass, vinyl roof, a/c, bump. guards, split seats, corner. lamps, elec. defr. rear wind.
NASSAR'S PRICE $6625
PROFIT FOR SALE $150
YOUR COST $6775

'79 FIESTA FRONT WHEEL DRIVE
#9105 — EPA 35 MPG

Michelin steel radials, radio, body mouldings, flip open air roof, heavy duty package, moveable vent windows, bucket seats.
NASSAR'S PRICE $4484
PROFIT FOR SALE $150
YOUR COST $4634

'79 PINTO PONY WAG.
#9189 — EPA 28 MPG

Bucket seats, AM radio, body mouldings, 4 speed transmission, carpeting.
NASSAR'S PRICE $3593
PROFIT FOR SALE $150
YOUR COST $3743

'79 PINTO PONY SEDAN
#9248 — EPA 28 MPG

Bucket seats, 4 speed, carpeting.
NASSAR'S PRICE $3186
PROFIT FOR SALE $150
YOUR COST $3336

'79 PINTO 3 DR. RUNABOUT
#983 — EPA 22 MPG

2300 cc, power steering, interior accent group, exterior decor, third door full glass, radial w/s/w tires.
NASSAR'S PRICE $3844
PROFIT FOR SALE $150
YOUR COST $3994

'79 GRANADA 4 DR.
#9214 — EPA 17 MPG

6 cyl., automatic, w/s/w steel radial tires, tinted glass, body mouldings, interior decor group.
NASSAR'S PRICE $4901
PROFIT FOR SALE $150
YOUR COST $5051

'79 GRANADA 2 DR. COUPE
#9196 — EPA 17 MPG

6 cyl., vinyl seats, radial tires, body mouldings, deluxe interior, overdrive transmission.
NASSAR'S PRICE $4293
PROFIT FOR SALE $150
YOUR COST $4443

'79 MUSTANG 3 DR. GHIA
#979 — EPA 21 MPG

Auto trans., radial w/s/w tires, p.s., p.b., deluxe cloth interior, electric defroster, lower tu-tone paint, console
NASSAR'S PRICE $5526
PROFIT FOR SALE $150
YOUR COST $5676

'79 FAIRMONT 4 DR. SEDAN
#9235 — EPA 24 MPG

Steel radial tires, bucket seats, 4 speed.
NASSAR'S PRICE $3693
PROFIT FOR SALE $150
YOUR COST $3843

'79 FAIRMONT FUTURA 2 DR. CPE.
#9161 EPA 24 MPG

4 cyl., auto., p.s., radial, w/s/w tires, vinyl roof, rear bump. guards, bucket seats, wheel cov.
NASSAR'S PRICE $4611
PROFIT FOR SALE $150
YOUR COST $4761

'79 FAIRMONT 2 DR. SEDAN
#9109 — EPA 24 MPG

Bucket seats, 4 speed, carpeting.
NASSAR'S PRICE $3598
PROFIT FOR SALE $150
YOUR COST $3748

'79 FAIRMONT WAGON
#945 — EPA 22 MPG

Bucket seats, vinyl trim, w/s/w radial tires, wheel covers, 4 speed transmission.
NASSAR'S PRICE $4187
PROFIT FOR SALE $150
YOUR COST $4337

'79 FAIRMONT SQUIRE WAGON
#952 — EPA 22 MPG

6 cyl., auto., p.s., p.b., tinted glass, air cond., bumper guards, interior decor group, luggage rack, mirrors, storage compartment
NASSAR'S PRICE $5887
PROFIT FOR SALE $150
YOUR COST $6037

FIRST IN QUALITY
FIRST IN SELECTION
FIRST IN SAVINGS
FIRST IN SERVICE

N.H. RESIDENTS NO SALES TAX

SALE ENDS SAT., FEB. 3

nassar ford
320 SOUTH BROADWAY
LAWRENCE, MASS.
Tel. 688-6904
RTE. 28

Hockey

(Continued from Page 34)

However, no further goals were scored. The remaining 12 minutes provided a close checking defensive period as neither team was able to mount any offensive pressure although Andover had two power play chances. E. Boston pulled their goalie with 30 seconds remaining but Andover managed to hold on for the victory. Dean LoPresti, Fran Ferrara and Mike DelTrecco turned in strong games on defense for the locals while Bateson, Guittar and John Marocco had good games up front.

Brunswick 5, Andover 1

Andover was again unable to muster much of an offense against Brunswick as the visitors scored twice in the first, once in the second and twice in the third period. Brunswick caught the Andover defense by surprise as they scored off the opening face off only 8 seconds into the game. The second goal came as Andover was on a power play applying pressure in the enemy zone. As the Brunswick player left the penalty box, he picked up a clearing pass at the red line and went in alone to register the second goal of the game at the 5:41 mark. Andover pulled to within one at 5:20 of the second period when Fran Ferrara and James Marocco set up Jon Crawford's 24th goal of the year. However, Brunswick scored little over a minute later to regain their two goal lead. This put the locals at a disadvantage as they had to forego the defensive game in an attempt to get back in the contest.

The game remained even through the balance of the period and it wasn't until late in the final stanza that the visitors scored two goals on Andover defensive lapses to ice the 5-1 victory. In a losing effort, good performances were also turned in by John Marocco, Chris Morrison and Ken Crawford.

Woburn 4, Andover 2

On Super Bowl Sunday, an undermaned Andover squad journeyed to Woburn and came out on the short end of a 4-2 score. Working with only two lines, the locals broke out on top at 9:11 of the first period. Left wing Shane Smith intercepted a pass in his own zone, skated to the red line where he fed Barry Enos a rink wide pass which Enos quickly laid on the stick of streaking Apgar who fired the puck home for the games first score. The rest of the period was all Woburn as the host teamscored 3 unassisted goals to take a 3-1 advantage into the second period.

The second stanza seemed destined to be scoreless as both teams played inspired hockey. With just under a minute to play, however, Billy Donovan released a vicious slap shot from the point. The goalie made the save but Apgar picked up the loose puck 15 feet in front and fired in his second goal of the game and 31st of the year. Two minutes into the final period, Woburn scored an insurance tally which iced the victory as the undermaned Andover crew was unable to come back. Playing steady in the losing effort were Marserison, Daly, Gibsoln and Jon Crawford.

Chelsea 7, Andover 1

Andover's scoring slump continued on Monday evening as they could only manage one goal against Chelsea. Again, the locals were short handed as they took the ice. This was the fourth contest for the two teams who, when they both play at full strength, seem to be very evenly matched. However, when one or the other is missing skaters, it turns into a blow out. The Pee

(Continued on Page 38)

Yes . . .
We do foreign and domestic car repairs . . .
WALKUP'S GARAGE
17 RAILROAD STREET
ANDOVER, MASS.
PHONE 475-2321

HERVY W. CROTEAU
ANDOVER, MASS.

SEPTIC TANKS PUMPED OUT
SERVING ANDOVER & NORTH ANDOVER
475-2593

Sports Show

Plans have been finalized for the biggest Sportsmen's Show in the northeast. The New England Sportsmen's, Travel and Camping Show will open for a big six-day run on Wednesday, Feb. 14 through the Washington Birthday Holiday, Monday, Feb. 19, at the Hynes Veterans Auditorium, Prudential Center in Boston.

The entire 150,000 square feet of the Auditorium will be filled with exhibits featuring the latest in fishing tackle, hunting gear, sporting goods, vans, campers, motor homes, backpacking gear, tents, fishing boats, bass boats, runabouts and canoes as well as hunting and fishing lodges and travel and resort areas.

TEXACO
CYR OIL CO.
100 WATER STREET
LAWRENCE
683-2775

THRIFTY RENT-A-CAR
ASK ABOUT THE
Thrifty $100 special
LESS THAN
$8 A DAY & 7¢ A MILE
(CHEVROLET VEGA)
Other Cars Available
2 Railroad Ave., Andover
475-9129

NO ONE CAN "HOLD A CANDLE" TO THESE USED CAR PRICES

'74 DODGE CHARGER
Extra sharp, vinyl roof, auto. trans., P.S. #8538A
$2490

'73 IMPALA
4 dr, auto. trans., p.s., great family car. #5012A
$1590

1929 FORD
MODEL "A" REPLICAS
Perfect Body Reproductions With 1979 Drive Train
Lots of Standard Equipment
We're TAKING ORDERS NOW!
NEWMAN FORD
— DISTRIBUTORS —
Enjoy The Fun of YESTERDAY — TODAY!

'68 CHRYSLER NEWPORT 4 DR
Automatic. #5508A
$390

'73 FORD PICKUP
F-100, ½ ton, full foam seat, twin I beam suspension. #754
$2890

'74 PINTO COUPE
4 cylinder, buckets. #2597A
$1090

'75 FORD COUNTRY SQUIRE WAGON
Roof rack, air cond., wood grain panelling. #R1541A
$3490

'77 FORD LTD
Air conditioned, vinyl roof, former lease car. #3005A
$3990

'73 TOYOTA CELICA
Sleek and sassy economy, bucket seats and much more. #1551C
$1890

'74 DODGE DART
Vinyl roof, auto, P.S. #664.
$2190

'74 CLUB VAN
Perfect for the growing family. Easy to handle, easy to own. #1107A
$2890

'76 MUSTANG COBRA
4 on the floor, b/seats, unique Cobra stripes, mag whls. #729
$4190

'72 CHEVELLE
6 cyl., automatic, p.s., economy and comfort. #753
$1890

'75 JEEP CJ5
Bucket seats, roll bar, rr. seat, snow tires. #1137A
$4390

'76 GRANADA
2 Dr. Automatic, P.S. #7518A
$2290

'74 OLDS VISTA CRUISER WAGON
Mid size, wood grain panelling, roof rack. #3951A
$2990

'70 INTERNATIONAL PICKUP
Rugged trans., perfect 2nd vehicle. #752
$890

'73 MUSTANG
Vinyl roof, bucket seats, economy 6 cylinder, auto. trans. #1093A
$1990

'69 CADILLAC
4 Dr. Loaded w/luxury. #1113B
$990

'67 CHEVROLET ½ TON
4 wheel drive, Sport side body. #1161A
MUST SEE

'71 MERCURY 4 DR.
Looks and runs like new. #8543A
$1990

'76 FORD F-150 4x4
4 speed, P.S. #3046A
$5690

'74 CHEVY NOVA
4 dr., vinyl roof, auto, trans., P.S. mid-sized, easy to own. #672
$2290

'75 EL CAMINO PICKUP
Fiberglass cap, auto., P.S. #1029A
$3390

'73 FORD PINTO STATION WAGON
Bucket seats, color keyed carpeting. #7532A
$990

SALE PRICES NOW THROUGH WED., FEB. 7, 1979

NEWMAN Ford
NO ONE CAN DO MORE FOR YOU
RTE. 28 SALEM, N.H. 893-9766

COMMONWEALTH OF MASSACHUSETTS
PROBATE COURT
No. 329014

Essex, ss.

NOTICE OF FIDUCIARY'S ACCOUNT

To all persons interested in the estate of JOHN C. HAMILTON of Andover, in said County, a mentally ill person.

You are hereby notified pursuant to Mass. R. Civ. P. Rule 72 that the first and second and final accounts of ANDREW A. CAFFREY as Guardian (the fiduciary) of the property of said JOHN C. HAMILTON have been presented to said Court for allowance.

If you desire to preserve your right to file an objection to said accounts, you or your attorney must file a written appearance in said Court at Lawrence on or before the twelfth day of February, 1979, the return day of this citation. You may upon written request by registered or certified mail to the fiduciary, or to the attorney for the fiduciary, obtain without cost a copy of said accounts. If you desire to object to any item of said accounts, you must, in addition to filing a written appearance as aforesaid, file within thirty days after said return day or within such other time as the Court upon motion may order a written statement of each such item together with the grounds for each objection thereto, a copy to be served upon the fiduciary pursuant to Mass. R. Civ. P. Rule 5.

Witness, ALBERT P. PETTORUTO, Esquire, First Judge of said Court, this eleventh day of January 1979.

JOHN F. BURKE, Register

From the office of:
Caffrey & Caffrey, Attys.
Musgrove Building, P.O. Box 481
Andover, MA. 01810

Jan. 18, 25; Feb. 1, 1979

OIL and OIL FILTER SPECIAL
Includes up to 5 quarts of Ford oil Motorcraft oil filter and installation
Total Special Price—Parts and Labor
Offer Valid Until Feb 28 1979 $8.95
Any applicable taxes extra
JIM PEIRCE'S FORD WORLD

ENGINE TUNE-UP SPECIAL
Solid state tune up includes installation of Motorcraft spark plugs inspection of choke throttle linkage spark plug wires and distributor cap adjustment of carburetor and timing Yours slightly less Economies slightly more Total Special Price—Parts and Labor
Offer Valid Until Feb 28, 1979 6-cylinder $26.95 8-cylinder $29.95
Any applicable taxes extra
JIM PEIRCE'S FORD WORLD

AUTOMATIC TRANSMISSION CHECK
Includes band adjustment screen cleaning adjustment of manual and throttle linkage includes replacement of fluid and gasket
Total Special Price as Described
Offer Valid Until Feb 28 1979 $27.95
Any applicable taxes extra
JIM PEIRCE'S FORD WORLD

WIPER BLADES & SOLVENT SPECIAL
Includes parts and installation of two wiper blade refills and one 32-oz can of Ford Ultra-Clear Windshield Washer Solution Con centrate
Total Special Price as Described
Offer Valid Until Feb 28, 1979 $5.75
Any applicable taxes extra
JIM PEIRCE'S FORD WORLD

CHECK THESE WINTER-BEATER SPECIALS.
To save you money and help your car!

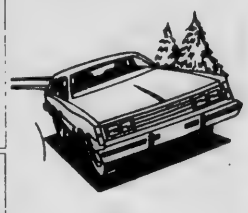

Winter's cold and damp can be hard on your car if it's not in shape. That's why it's a great idea to see us now. Our professional service technicians can make your car winter-worthy. So clip these coupons and come in soon —these special low prices will warm your heart!

DON'T WAIT FOR WINTER. SEE US SOON!

JIM PEIRCE'S FORD WORLD
333 Main St. • Junctions Rtes. 38 & 495
• Tewksbury, Massachusetts 01832 • 851-3311

VOLKSWAGEN DOES IT AGAIN

VOLKSWAGEN PEOPLE we care CARE ABOUT YOUR CAR

WHEN IT COMES TO SELLING VOLKSWAGENS NOBODY UNDERSELLS BARDETTI

Stk # 3596 1979 RABBIT
MODEL — 175141
LIST — 4907.00
BARDETTI PRICE $4599

MODEL — 331471
LIST — 7668.00
BARDETTI PRICE $7199

1979 DASHER WAGON STK # 3630

STK # 3571 1979 BUS

MODEL — 221861
LIST — 7853.00
BARDETTI PRICE $7099

MODEL — 531541
LIST — 7223.00
BARDETTI PRICE $6899

STK # 3631 1979 SCIROCCO

COME TO MERRIMACK VALLEY'S ONLY EXCLUSIVE VOLKSWAGEN DEALER AND SAVE ! !

Bardetti VOLKSWAGEN
915 So. Main St., Rte. 125, HAVERHILL
Exit 48 off 495
687-0696 or 374-0711
ACROSS FROM CEDARDALE TENNIS CLUB

$6985* FOR A '79 VOLVO ISN'T CRIMINAL... IT'S A STEAL

If you think highway robbery is perpetrated only on the road, investigate the price stickers on the new cars. They average around $7,000.

Yet no other car offers the combination of comfort, quality of construction and reputation for safety that Volvo gives you in the Volvo 242 sedan. And for '79, Volvo gives you something more: steering and suspension improvements for even better handling. Plus a better looking car.

So for a surprising value, visit us soon. And get away in one of our Volvo 242s.

VOLVO ©1978 VOLVO OF AMERICA CORPORATION LEASING AVAILABLE

*Suggested retail price P.O.E. for Volvo 242, local taxes, delivery charges, dealer preparation additional. Models equipped with Lambda Sonic® emission control system $96 additional

VOLVO. AT TODAY'S PRICES, IT'S WORTH A LONG HARD LOOK.

JAFFARIAN'S SERVICE INC.
312 River St. 686-0941; HAVERHILL 1-372-8551
"Your VOLVO-TOYOTA Dealer for the Merrimack Valley"
Rte. 110, Exit 49 Off Route 495
VOLVO TOYOTA

Squirt 'A's Down Somerville

The Andover Squirts pulled out a tough win against Somerville Saturday in a Wilmington League Game.

The first period went scoreless with both teams playing a tight game. Somerville had a few good scoring chances but were unable to penetrate the armor of first half Andover goalie Greg Najjar. The close play continued into the second period until the 9:18 mark when Earl Abdoo put Andover on the board. Abdoo took a fine pass from defensemen Mosa Kaleel to set him up for the score. Somerville then tied the game just before the end of the second period. The third period was a tough, hard-fought one, with both teams looking for the game winner. Andover goalie Robbie Carpentier frustrated the Somerville skaters by turning away all shots in the final period.

Then with six minutes left to play Andover's Cort Pomeroy sent in Mosa Kaleel who made a fine move on the Somerville goalie and put Andover ahead. Defensemen Brian Gibson, Paul Gilmartin and Shannon McCabe did a good job throughout the game and the line of Steven Donovan, Cort Pomeroy and Doug Moon created much pressure for the Somerville goalie.

Hockey

(Continued from Page 36)

Wee's were never in the battle as Chelsea scored three times in the first and four more in the final period. Andover's only score came at 2:48 of the second period as Billy Donovan picked up the puck in his own end, sent a centering pass to Shaun Bateson who split the defense, broke in alone and beat the goalie to the lower left corner on a back hand shot.

Although they were shut out, the line of Dave Keene, Shane Smith and James Marocco had several good opportunities and skated well offensively. Defensively, Mike DelTrecco, Tom Jarjerison and Ferrara stood out.

Pee Wee A's Statistics
39 — games

	G-A-Pts
Jon Crawford	24-18-42
Zack Apgar	31-10-41
Bill Donovan	10-16-26
Jim Daly	6-10-16
Tom Marjerison	5- 8-13
Ken Crawford	3- 9-12
Shaun Bateson	4- 6-10
Shane Smith	4- 5- 9
John Marocco	4- 4- 8
Barry Enos	2- 6- 8
Doug Guittar	5- 1- 6
Chris Marrison	3- 2- 5
James Marocco	2- 3- 5
Mike DelTrecco	2- 2- 4
Dean LoPresti	2- 1- 3
Fran Ferrara	0- 4- 4
Jeff Kennedy	0- 3- 3
Dave Keene	1- 1- 2
Totals	108-109-217

Andover 4, Charlestown 3

The Squirts defeated Charlestown in a Danvers League game last Friday night. George Heseltine put Andover on the board first with a goal in the early minutes of the first period. Good two-way action followed with Charlestown managing to tie the score before the end of the first period. Ron Forbes, assisted by Brian Gibson, put Andover back on top midway through the second period when he flipped a good shot by the Charlestown netminder. The third period was wide open with both teams putting lots of pressure on the goaltenders. David Bartle surprised the Charlestown defense with a hard shot giving Andover a 3-1 lead and some breathing room, before Charlestown tallied midway through the third. Hussling Mark Neaves scored the game winner when he penetrated the Charlestown defense and put a good move on their goalie. Andover defensemen Paul Gilmartin played a good all around game.

Dan's
Auto Body
• Auto Glass
• Ins. Estimates
• Collision Repairs
• Sand Blasting
209 Main St. Rte. 28
No. Reading 664-8534
Danny Thomas - Proprietor

TEXACO
MORE PULLING POWER
VILLAGE ANNEX TEXACO
CYR OIL CO.
14 North Main St., Andover
QUALITY . SERVICE . SAVINGS

SAAB GL2M From $6473
Brand New, Full Factory Warranty
Delivered Prices
MG From $4250
GENE'S GARAGE
Andover's SAAB — MG Factory Authorized Dealer
265 Lowell St., Lawrence 682-7047

DOLLAR'S LOW COST
INSURANCE
REPLACEMENT
RENTALS
DOLLAR RENT-A-CAR SYSTEMS
We accept most major credit cards
10.00 PER DAY 100 FREE MILES
Pinto or Similar car
Car stolen or damaged? Give us a call
RESERVE YOUR CAR NOW!
CALL:
475-7802
ANDOVER
Taylor Rental
DOLLAR
RENT-A-CAR SYSTEMS
LICENSEE

Regular Gas Economy Without Sacrificing Luxury and Comfort!
Ask about our Leasing Rates and our Delivery in Europe Program.

PORSCHE + AUDI
NOTHING EVEN COMES CLOSE
Own an AUDI 5000
The Affordable Luxury Car
BUILT TO LAST
33 Years Proven Experience In Front-Wheel Drive
Park-Hegarty Porsche-Audi, Inc.
Andover's PORSCHE + AUDI Dealer
222 Lowell St., LAWRENCE 686-9743

LEO HAMEL

Five Day Sale

SALE ENDS SATURDAY, FEB. 3 AT 5 p.m.

PRICES WILL NEVER BE LOWER

USED CAR SALE OF SALES

1973 CAPRICE
Vinyl roof, air cond., fresh trade. Priced To Sell.
Stock #5973A — $1388

1976 OLDS CUTLASS SUPREME
Air cond., stereo, bucket seats, console, 16,000 miles, tilt wheel, exceptionally low.
$AVE
Stock #9296A

FORD TORINO
Vinyl roof, auto., stereo radio, P.S., exceptionally clean. Fresh Trade.
Stock #5923A — DAVY ASKING $1788

1974 MONTE CARLO
P.S., air cond
Stock #3447A — $3388

1974 CHEVY NOVA
P.S., auto., low mileage, exceptionally clean.
Stock #383A — DAVY ASKING $2288

1976 CHEVY IMPALA
Vinyl roof, air cond., clean
Stock #P2182 — $2688

1975 BUICK ELECTRA 225
Limited. 4 dr., 30,000 miles, and all the options.
Stock #2356 — $3788

1977 NOVA
4 door, auto., steel belted radials, absolutely flawless.
Stock #P-2375 — DAVY ASKING $3388

1978 CHEVY NOVA
Air cond., 6 cyl., P.S., auto., great car
DAVY ASKING
Was $4395
Stock #P2337 — $3588

1976 PONTIAC 4 DOOR
Air cond., vinyl roof, very clean, radial tires
Stock #2330 — $2680

1977 DODGE MONACO WAGON
Air cond., low mileage, 9 passenger.
Stock #5860A — DAVY ASKING $3588

1975 CHEVY NOVA HATCHBACK
Bucket seats, 4 speed, fresh trade
PRICED CRAZY LOW AT
Stock #5295A — $1888

1973 FORD TORINO
Squire wagon, air cond., stereo, fresh trade.
Stock #5645A — $1888

1977 BUICK LaSABRE
Air cond., tilt steering wheel, gorgeous
Stock #P2279 — $4495

DEMO & NEW CAR SALE

CAPRICE CLASSIC SALE

78 CAPRICE CLASSIC LANDAU COUP
Stock #4335 SAVE $1832
78 CAPRICE CLASSIC 4 DOOR
SAVE $1841
78 CAPRICE CLASSIC WAGON
SAVE $1832

Save Hundred's on in Stock 1979's

'79 MONTE CARLO — BRAND SPANKING NEW
• Cash Price $4999
• Cash Down or Trade
• Amount Financed $3799
• Total of Payments $4710.72
• Deferred Payment $3516.72
• A.P.R. 16.97 Per Cent
Stk. #5338
48 Mon. Payments at $98.14
$98.14 PER MON

79 NOVA — BRAND SPANKING NEW
• Cash Price $3899
• Cash Down or Trade
• Amount Financed $3199
• Total of Payments $3956.72
• Deferred Payment $4746.72
• A.P.R. 16.97 Per Cent
Stk. #5326
48 Mon. Payments $82.64
$82.64 per mon.

79 IMPALA COUPE — BRAND SPANKING NEW
• Cash Price $4899
• Cash Down or Trade
• Amount Financed $4499
• Total of Payments $5062.72
• Deferred Payment $5062.72
• A.P.R. 16.97 Per Cent
Stk. #5311
48 Mon. Payments at $105.89
$105.89 per mon.

79 MALIBU — BRAND SPANKING NEW
Stock #5086
$3999

USED TRUCK SALE OF SALES

'77 CHEVY BLAZER
4 whl. drive
Was $8395.
Stock #P2246 — NOW $7288

1977 CHEVY EL CAMINO
FANTASTIC BUY AT
Stock #9169 — $4788

'76 FORD VAN
Long wheel base, Air, P.S.
Was $4395.
Stock #P2280 — NOW $3688

1978 CHEVY 4 WHL DR. PICKUP
Auto., power steering.
Ready for work or play.
MARKED DOWN TO SAVE
Stock #9235A — $6388

1976 CHEVY ½ TON PICK UP
Very clean.
DAVY ASKING
Stock #LH100 — $2888

1978 CHEVY BLAZER
Air cond., Fisher plow.
Clean.
Stock No. P-2352
SAVE $3000 — $9988

'76 LUV TRUCK
Excellent Condition.
Was $3895.
Stock #9238A — NOW $2895

1978 CHEVY K20
4 wheel drive, auto., P.S., low mileage, like new.
PRICED TO SELL ONLY
Stock #5649A — $7488

'77 EL CAMINO
MD100
V-8, air, P.S.
Was $3595.
Stock #3648 A — NOW $4188

78 CHEVY PICKUP
Fresh trade, priced to sell.
Stock #9130A
MARKED DOWN TO SAVE — $4388

1979 DODGE ½ TON PICK UP
Auto., P.S.
DAVY ASKING
Stock #BS100 — $3588

1977 DODGE TRADESMAN MAXI VAN
MARKED DOWN TO SAVE
Stock #P2776
1 ton, auto. — $4488

'63 CORVAIR VAN
Showroom Condition.
Real Collectors Item.
Was $3295.
Stock #P2334 — NOW $2488

1978 DODGE RAM CHARGER
Real powerhouse, V-8 with plow, 4 whl. drive, absolutely gorgeous.
Stock #9252A
MARKED DOWN TO SAVE — $8888

DAVY

GM QUALITY SERVICE/PARTS GM
GENERAL MOTORS PARTS DIVISION
KEEP THAT GREAT GM FEELING WITH GENUINE GM PARTS

CHEVROLET

ROUTE 114 • DANVERS • 774-8255

Etching

The Reading Art Association will present Michael Jacques on Feb. 14, at 8 p.m. at the Reading Community Center, Sanborn St., Reading. Jacques will speak on the art and process of etching.

Control

Being in control of the development of land, we are careful to retain as much as possible the original contour and protect the maximum amount of natural landscaping. Thus we build a neighborhood that is pleasant to look at and comfortable to live in.

DIRECTIONS: South Main Street (Rte. 28) to Salem Street at Phillips Andover Academy, right on Holt Road, left into Blueberry Hill Road.

Designed, Built and Sold by
WYNWOOD ASSOCIATES, Inc.
108 DASCOMB ROAD, ANDOVER, MASSACHUSETTS
Phone 475-4011

CLASSIFIED • REAL ESTATE

Special Notices

AVON — RETIRED, BUT still interested in business? Keep active in business by becoming an Avon Representative. And the more you sell, the more you earn. Choose your own hours. For details, call **1-256-7251.**
a-F-1-8-15-22

BRIDES TO BE getting married — see your local Sally Wallace bridal consultant of budget and national advertised gowns. Bridal Gowns from $69.95. Attendants dresses from $44.95. For appointment call Rita **682-1929.**
a-J-12-TF

Services Offered

CUSTOM MADE — hand crafted colonial furniture and accessories. Very reasonable. Call John, **475-6990.**
c-J-25-TF

MY PICK-UP AND I are looking for work, I clean basements and haul trash and debris. No job too large or too small. Extremely reasonable rates. Call John, **475-6990** between 6-8.
c-J-25-TF

Completes Navy Course

Navy Sonar Technician Seaman Apprentice Timothy J. Farrell, son of Edwin J. and Dorothy A. Farrell of 55 Water St., North Andover, has completed the Navy's Basic Underwater Demolition Team Course.

A 1977 graduate of North Andover High School, he joined the Navy in December, 1977.

FLOOR CLEANING SERVICE. Floors cleaned and waxed. Hardwood floors waxed. Dependable service. Call Mr. Kerr — **595-0210.**
c-F-7-12-21-28-TF

RUSH AND CANE Seating — Chairs restored with a new natural rush or cane seat. Call **352-6831.**
c-J-21-28-TF

DAY CARE — I will take care of children in my home. Licensed. **475-1377.**
c-J-25; F-1

PAINTING — INTERIOR AND exterior. Quality work at reasonable prices. Call Walter McKertich **475-2905.** c-O-5-TF

LOOKING FOR US? Dutchmaid clothes. Have a party or place an order. Call Barbara Miner, **475-4543.** c-A-5-12-19-26-TF

CLOCKS REPAIRED — Quality craftsmanship performed by Certified Master Clockmakers. The Clockfolk of New England, 11 Catherine Avenue, Wilmington. House calls for large clocks. **1-658-5582.**
c-Au-5-12-19-26-TF

SLIP COVERS pin fitted and cut with your material. Please call **686-4584.** c-S-14-TF

PLASTERING, QUALITY WORK, reasonable rates, ceilings, homes, additions, small jobs or large. Larry Walsh — Plastering. **667-9040.**
c-J-19-TF

ALLEN CONTRACTING CO. Roofing, Building, Remodeling, Painting — sensible prices. Dependable service. No job too small or big. Free estimates. **682-7443.**
c-N-2-9-16-22-30-TF

PAINTING — WYNWOOD ASSOCIATES, Inc. Designers, Developers, Builders. **475-4011.**
c-D-3-10-17-24-31-TF

(Continued on Page 42)

BUSINESS PROFILES

ALUMINUM AGE, INC.
Vinyl or Aluminum Siding
• Trim Coverage • Gutters
CAREFREE
STORM WINDOWS AND DOORS
• Porch Enclosures
• Additions
• Ice Belts
Call or Visit Our Office & Showroom
172 Main St.
No. Reading, Ma.
664-5475

KENSO CORP.
GENERAL CONTRACTOR
658-2787 OR 475-9302
Please Call After 6 P.M.
NEW HOMES — ADDITIONS
GARAGES — PLAYROOMS
DECKS — PORCHES
CUSTOM KITCHEN CABINETS
COMMERCIAL BUILDING
REMODELLING & RENOVATIONS

LAND WANTED!
Thinking of selling . . .
NOW'S THE TIME!
Local Residential builder looking for land in the Andover — North Andover area. Would prefer 10 acres or more, but still consider everything. All calls welcome.
DON'T DELAY!
Phone 685-7100 with particulars

FRED F. CAIN
Chrysler-Plymouth
CARES MORE so your going to GET MORE
FEATURING PLYMOUTH HORIZON TC 3
AMERICA'S FIRST FRONT-WHEEL DRIVE SPORT COUPE
INCLUDES ALL THIS STANDARD EQUIPMENT
1. FRONT WHEEL DRIVE
2. FRONT DISC BRAKES
3. 150-STRUT COIL SPRING INDEPENDENT FRONT SUSPENSION/ANTI-SWAY BAR
4. WHEEL TRIM RINGS
5. RACK and PINION STEERING
6. AM/FM RADIO
7. CUSTOM INTERIOR/FRONT BUCKET SEATS
8. WHITE SIDEWALL RADIAL-PLY TIRES
9. ELECTRIC REAR WINDOW DEFROSTER
10. ELECTRIC REMOTE HATCHBACK RELEASE

$4475.00 DELIVERED
ORDERED IN YOUR CHOICE OF COLOR
THE BEST MILEAGE OF ANY AMERICAN SPORT COUPE*
*According To EPA Estimates
HAVE ONE BUILT FOR YOU IN TIME FOR SPRING
SEE THE CHRYSLER-PLYMOUTH DEALER WHO CARES!
658-3385 — 729-2851
FRED F. CAIN
580 MAIN STREET — RTE. 38 — WILMINGTON, MASS.
DAILY 8:30 thru 9:00 — SATURDAY TILL 5:00 — SUNDAY for INSPECTION

REFINISHING
WOOD & METAL
OFFICE FURNITURE
Also STRIPPING of
HOUSEHOLD FURNITURE
FREE ESTIMATES
One of the oldest & largest stripping & refinishing shops in New England.
PARKWAY
Refinishing Shops, Inc.
1130 East St., Tewksbury
851-9721

MODERNIZE YOUR HOME
PLAYROOMS
PORCHES
RENOVATIONS
ADDITIONS
Craig E. Anderson
GENERAL CARPENTRY
NO JOB TOO BIG OR SMALL
FREE ESTIMATES
475-6098

Sam PALADINO
Painting Contractor
QUALITY
Interior — Exterior
Painting, Wallpapering
GUARANTEED WORK
688-4242

ANDOVER
JUST REDUCED

Spacious and open describe this 5 bedroom, 2½ bath colonial setting on a beautiful acre of land . . . extra large family room with sliders leading to large deck . . . 2 car garage . . . priced to sell at $99,000
TREFREY
5-A LOWELL STREET, ANDOVER, MASS.
475-0622
EVENINGS
Mickey Meyers . . . 475-5337 — Ethel Joyce . . . 475-4100
Agnes Winn . . . 475-4803 — Jane Glynn . . . 686-3770
Ann Kaplan . . . 686-4890

ALUMINUM & CANVAS
AWNINGS
• Designed for Beauty
• Wide Color Assortment
• Any size—Many styles
• Canopies • Patio Covers
• Carports • Screen & Jalousie Enclosures
• Financing Available
ALUMINUM WINDOWS & DOORS
Heavy Duty, Custom Made for your home
Over 34 Years of Service
LAWRENCE VENETIAN BLIND
191 Mt. Vernon St. Lawrence 682-1507

PINEWOOD GARDEN
327 Main St., Rte. 28
No. Reading 664-4472
• EVERGREENS
• TREES • SHRUBS
• FLOWERS • SUPPLIES

WHYTE'S
Coin-Op Village Tub
LAUNDROMAT
QUALITY DRY CLEANING
REPAIRS & ALTERATIONS
Shawsheen Plaza, Rte. 28

ANDOVER GULF
65 MAIN ST. 475-9465
• COMPLETE AUTO REPAIRS
• TUNE UPS, BRAKES
• AIR CONDITIONING

MICHAEL J. SULLIVAN'S
FURNITURE GALLERIES
Serving The Andovers For 91 Years
At 226 ESSEX ST., LAWRENCE
FREE INTERIOR DECORATING SERVICE
Bennington Pine
Free Validated Parking At Rear
Open Tues., Thurs. And Fri. Till 9
686-6157

ELM ST. AUTOMOTIVE
TEXACO
15 ELM ST. ANDOVER
475-5873
Nights & Holidays 683-2712
Complete Auto Repairing
Towing • Road Service
FOREIGN CARS OUR SPECIALTY

Jack Spires Paint & Wallpaper Inc.
Largest Selection of Wallpaper, North of Boston. Discount Prices.
OPEN SATURDAYS
• Unlimited Colors in Touraine Paints
205 So. Union St.
Lawrence
683-4371

Clark
Chrysler Plymouth
688-6053 OPEN EVENING
273 So. Union St., Lawrence

THERESA (MANZI) AMORE
CERTIFIED HEARING AID CONSULTANT
ALL IN THE EAR HEARING AID
Free Hearing Test - House Calls Made
101 Amesbury Street
Room 108
682-4730

BUSINESS PROFILES

Bardetti Volkswagen Showing Newest Models

See Lisa Marbet or Greg Roy for a Test Drive

Paul Lazzaro, general manager of Bardetti Volkswagen, 915 So. Main St. (Rt. 125), Ward Hill expects sales of Volkswagen in the area will increase during 1979. "We have seen very strong acceptance of the new generation VW's," he said.

People are realizing that while other car companies are planning for the future, VW is already building cars that are years ahead of their time.

In fuel efficiency, the Rabbit Diesel is the top-rated car by the Environmental Protection Agency, with 41 mpg, city in EPA tests. The federally mandated "Corporate Average Fuel Economy" figure for 1985 is 27.5 mpg., while Volkswagen reports preliminary corporate fuel economy for 1979 of 27.8 mpg.

Passive safety devices requiring no action by occupants are built into every VW. All have energy absorbing zones built into their front and rear-end structures and some Rabbit models are equipped with VW's unique passive restraint system. Passive restraints will be required in 1984. VW has had them since 1975.

All of the 1979 VW's share another feature many cars today lack — space efficiency.

VW's Bus is a great alternative to conventional wagons for drivers who want to carry up to 8 passengers or lots of bulky gear with no sacrifice in economy. All of VW's cars are roomy. In fact, the smallest sedan, the Rabbit, has more trunk space than some cars you think of as being large.

For full sales and service in the complete VW line — Rabbit, Dasher, Scirocco, Bus, Campmobile and Beetle Convertible, see Bardetti Volkswagen, 915 So. Main St., Ward Hill. Tel. 687-0696 or 374-0711.

NO. ANDOVER AUTO BODY
374 OSGOOD ST. 683-6000
SEE US FOR EXPERT
AUTO BODY REPAIR & PAINTING
We Specialize In "LIKE-NEW" BODY WORK

GROOMING
PET inn
685-4304
23 Jackson St.
Methuen

Bardetti VOLKSWAGEN
915 So. Main St., Haverhill, Mass.
687-0696 374-0711
SALES: Mon. thru Fri. until 9; Saturday until 5.
SERVICE: Mon. thru Fri. 7:30 to 5:30
Wed. Evenings until 9.
BODY SHOP: Mon. thru Fri. 7:30 to 5:30

OUR 109th YEAR Tel. 682-6536
LORD'S
Quality Shoes since 1869
275 ESSEX ST LAWRENCE

DICK'S
TELEVISION & APPLIANCES
Sales & Service
• RCA • ZENITH
• WHIRLPOOL
466 Haverhill St., Lawrence
686 - 3584

CARPET STYLING & TREASURES
• Finest Carpet Made in U.S.A.
• Personalized Service
• Choice Selected Antique Furn., China & Glass
Thru The Archway
Olde Andover Village, 93 Main St.
475-0250
Your Local Karastan Deale

ANDOVER Plumbing & Heating Co.
211 No. Main St.
475-5121
The Pied Piper of Andover Lic. #6510

SEE OUR WONDERFUL WORLD OF LIGHTING:
• KYANIZE PAINT
• LIGHTING FIXTURES
• ARTIST'S SUPPLIES
Decorator Wallpaper Showroom
MID-CITY SUPPLY
92 Broadway (near Common St.) Lawrence 688-1848

CASH
FOR YOUR JUNK CARS & LATE MODEL WRECKS
RADIATOR REPAIRS
LEO J. COUTURE & SONS
687-9527
AIR CONDITIONER SERVICE
GAS TANKS, HEATERS REPAIRED
NO JOB TOO BIG OR TOO SMALL
686-5884
24 HR. TOWING

TRIPOLI BAKERY
104 COMMON ST. LAWRENCE
Bakers Of ITALIAN BREAD, ROLLS AND PASTRIES
PIZZA SHOPS

SUTTON TRAVEL SERVICE, Inc.
Merrimack Valley's Most Experienced Travel Agent. International and Domestic, Tours, Cruises & Resorts. Free Consultations.
1 Lowell St., Andover 475-4251
21 Lawrence St., Law. 686-9521

The Cutting Company 1
. .The Ultimate Energy. .
in Hair Design
240 Pleasant St.
Methuen 682-5535

eclipse
The Latest Concepts In Hair Design
606 Andover St. Lawrence
685-2509

ANDOVER HOCKEY SHOP
— ALL SPORTS —
SOCCER - BASEBALL - RACKETBALL
FOOTBALL - RUNNING SHOES - HOCKEY
SKATE BOARDS - SOFTBALL - TENNIS
Shawsheen Sq., Andover
475-7474
BANKAMERICARD
HOURS 10-8 SAT. 9-5
master charge

CYCLE SHAK
Offers Sales and Service On
PACE We Also Lease
MOPEDS FULLY INSURED
COLUMBIA - ALLIED - MIYATA
BICYCLES
LAWN MOWER REPAIRS
17 Stevens St. Andover 475-9527

ANDOVER YARN AND CRAFT SHOP
Macrame-Needlepoint
Latch Hook Rugs
Crewel
Classes In All Areas Of Stitchery
7 Elm St. Andover
470-1078

Fine Diamonds & Giftware
KOLSKY JEWELRY CO.
JEWELRY & GIFTS FOR ALL OCCASIONS
442 ESSEX ST., LAW. INTOWN
OPEN TUES. & FRI. TILL 8

MADISON HILL UPHOLSTERERS
YES
We Handle Large Institutional Jobs
75 Manchester St., Law. 686-7264

TOWN & COUNTRY PAINT & WALLPAPER
685-6741
OVER 200 WALLPAPERS IN STOCK!
LIBERAL DISCOUNTS
TOURAINE & MURALO PAINTS
205 Pleasant St., Rte. 125, No. Andover

COMPLETE WHEEL ALIGNMENT
On John Bean Acraliner
FRONT END REPAIRS
LARRY'S SERVICE
665 Haverhill St., Lawrence
687-9447

CLASSIFIED • REAL ESTATE

dial-a-maid

the personal touch for residential cleaning

call diana

475-1246

32 park st., andover, mass

dial-a-maid

PMF Floor & Cleaning Service Corp.

While-U-Wait SERVICE on Most Printing

Shawsheen Printing, Inc.

Quality • Speed • Economy

BLUEPRINTING

475-4500

199 N. MAIN ST., ANDOVER

In Shawsheen Plaza — Lots of Easy Parking

RESUMES Attractively Typeset and Printed

XEROX COPIES up to 14"x44" plus Reductions

Two-Day Service on BUSINESS CARDS

Typesetting Paste-up Camera Work

(Continued from Page 40)

Services Offered

WEDDING INVITATIONS, ETC. — Shown at your convenience, at my home, in Andover, thus a savings to you. INVITATION LTD. **475-5063.**

c-S-18-25-TF

SALESMAN'S DREAM

OUR CLOSERS DO NO PROSPECTING!
OUR CLOSERS AVERAGE $38,462 LAST YEAR!
WE SUPPLY QUALIFIED LEADS DAILYY.

We are an exclusive supplier of building products to the home, emphasizing ENERGY CONSERVATION and PROFESSIONALISM IN SALES. Even if you are not a closer now, we will train you if qualified.

A GREAT OPPORTUNITY.
Call Marianne for personal interview.
Tel. 603-669-1621 collect

SEAMSTRESS LOOKING FOR You! New zippers, new pockets, shortening & lengthening garments; and patching. Call Theresa at **470-0741.**

c-J-25; F-1

PIANO TUNING & REPAIRING Professional Piano Service by expert technician. Former concert tuner, Baldwin Piano Co. Mr. Colford — **664-4313** (North Reading).

c-My-27-TF

TYPING SERVICES — Businessmen, Students, others. **475-1480.**

c-J-18-25-TF

SECRETARIAL SERVICES — Letters, reports, proposals, manuscripts, billing, mailings, collating. I.B.M. typewriter offers choice of type faces to meet your requirements. **475-6425.**

c-J-18-25-TF

SPECIAL — $7.95 Wash and wax your floor. Call D & E Floor Maintenance and Rug Shampooing. **475-7545.**

c-F-1

SPLINT SEATS FOR your valuable antique chairs. Also hand cane, pressed cane rush seats. Furniture repair and finishing by family craftsmen. **475-6479.**

c-O-13-20-27-TF

WALL STENCILING BY Rebecca and Priscilla **475-3427.**

c-D-28-TF

TREES CUT DOWN. Lots cleared. Reasonable rates. Call **475-4216.**

c-F-1-8

I WILL CONVERT any article into a lamp. Will also repair or electrify lamps. Will make small furniture repairs. Call **475-5949.**

c-F-1-8-15-22-TF

MACK'S CHIMNEY SWEEPING. Chimneys cleaned, top to bottom. Free Estimates. Also wood stove sales and installation. Guy MacDonald, North Andover, **687-7603.**

c-F-1-8-15-22-TF

Instruction

VOCAL, ORGAN OR Piano instruction. Alva Houston. **475-7306,** 10:30 - 12:30.

cc-J-18-25; F-1

PERFORMING CLASSICAL PIANIST graduate, Oberlin Conservatory of Music. Advanced students preferred. Beginners accepted. Teaching includes: theory — ear training-keyboard. Phone **475-9303.**

cc-A-3-TF

TUTORING — ENGLISH, Math and other subjects. Certified teacher. Call **475-4685.**

cc-F-1-8-15-22

Help Wanted

PROFESSIONALLY TRAINED Interior Designer needed to join existing firm. Please call **475-6210.**

e-F-1

REAL ESTATE BROKER — Full time. Realtor office, member M.L.S. Must like people and be a self-starter. All replies confidential. Call Mrs. Bruno, Bruno Realty, 15 Main Street. **475-9240.**

e-F-1

ANDOVER COUPLE SEEKS mature person to care for two girls — 10, 7, in their home for occasional weekends and for one week at end of February for parent's vacation. No extra household duties expected, own transportation helpful. References required. Call evenings **475-1320.**

Doherty Realty Agency Inc.

WE GET RESULTS

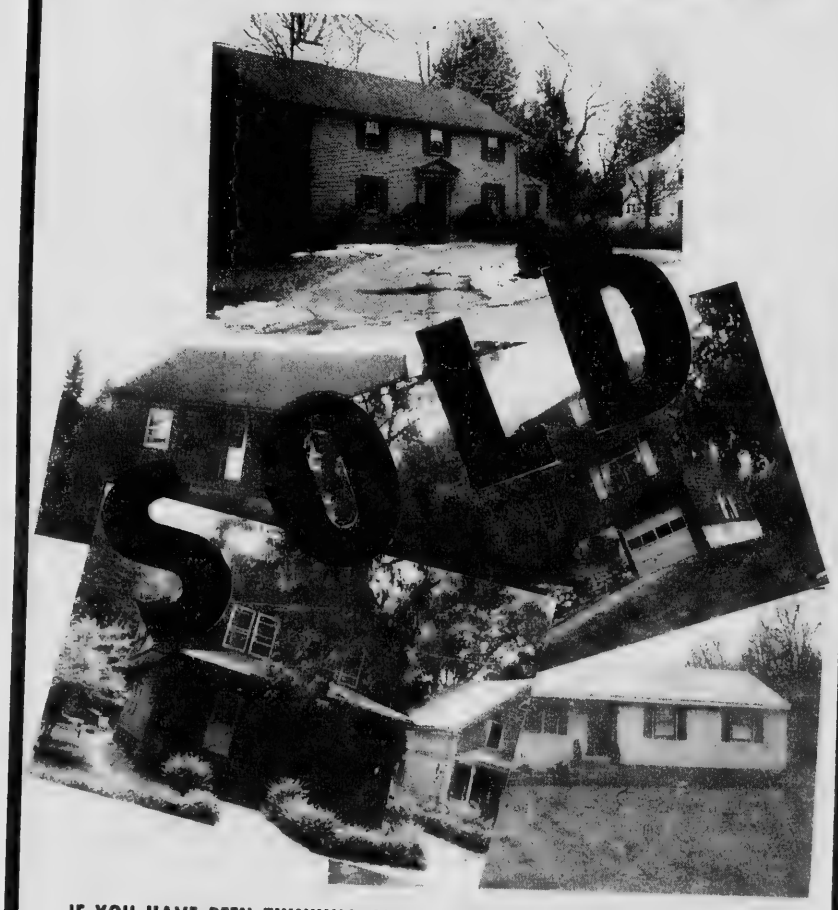

IF YOU HAVE BEEN THINKING OF PUTTING YOUR HOME ON THE MARKET.

NOW IS THE TIME

ENJOY THE ADVANTAGE OF Selling Your Home in an Active Market.

DOHERTY REALTY AGENCY, INC., can promise you the best in effective advertising and service toward the successful marketing of your home. PUT OUR EXPERIENCE TO WORK FOR YOU!

Doherty Realty Agency Inc.

MEMBER RELO WORLD LEADER IN RELOCATION

21 ELM STREET • ANDOVER

475-0010

REALTOR MLS

OPEN HOUSE

Sunday, February 4, 1979

1 thru 5

DIRECTIONS: Chestnut Street to Highland Road, take left to Heather Drive.

2 Heather Drive, Andover

SEVEN ROOM CAPE on quiet, private street in Phillips Academy area. Three bedrooms, fireplaced living room, formal dining room, eat-in kitchen, basement family room, open breezeway and two car garage.

A&M Arundel · Flanagan · McCoy ASSOCIATES

Since 1892

34 CHESTNUT ST. (Cor. Bartlet) ANDOVER

475-3054

687-1600

REALTOR MLS

Day Care

Infants, Toddlers & Pre-School Day Care in the homes of licensed, trained and supervised providers from Andover and North Andover.

For more information Call Family Day Care

685-4122

We're the Neighborhood Professionals

FANTASTIC HOME! FANTASTIC PRICE!

YOU WILL LOVE THIS young 4 bedroom Garrison situated on acre lot in family area of North Tewksbury (Andover line). Close to 93 and 495, this lovely home boasts spotless, hardwood floors; formal dining and living rooms and eat-in kitchen with adjoining fireplaced family room. Huge vegetable garden for "Green Thumbs" is extra bonus. Seeing is believing!

ONLY $65,900

Century 21

ROBERT E. LOOK AND ASSOCIATES, INC.

4 RAILROAD STREET ANDOVER 475-5800

CLASSIFIED • REAL ESTATE

Work Wanted

MASTER ELECTRICIAN — Reasonable rates. Call any time. Free estimates. Call **475-8394.** ee-Jn-5-12-19-26-TF

PLUMBING, ELECTRICAL or small odd jobs. Done evenings and weekends only. 20 years experience. Reasonable Rates. **475-8273.** ee-J-18-25-TF

Articles for Sale

ANTIQUES — WALNUT CURVE back chairs, $300/pair. Cane seated bent-wood side chairs, $150/pair. **475-4759.** h-F-1

MEN'S SUITS (Martini Carl), size 46, long. Call **475-2754,** between 5-6 p.m. Only. h-F-1

A VICTORIAN TREAT for Valentine's Day — a delicate nosegay of dried flowers, ribbons, and lace — packed in its own special valentine box. To order call Betsy Williams, **475-2540.** h-F-1-8

CONTEMPORARY TEAK DROP leaf dining room table. Measures 58½ inches by 39½ inches. $75.00. Call **475-3143.** h-F-1

7½ FOOT GORGEOUS Diffenbachia plant, needs large home with tender loving care. $100. Call **470-0167** after 5:30. h-F-1

NEW KINSE-N-VAC steam cleaner prolongs carpet life by keeping them cleaner longer! Rent at Scanlon Hardware, 45 Main St., Andover. **475-0102.** h-F-1

LET ME HELP YOU
Create Your Dream Room
- PLAYROOMS
- BATHROOMS
- CUSTOM KITCHENS
- REMODELING

(interior & exterior)
expert craftsmanship at responsible rates

RALPH DELLATTO
GENERAL CONTRACTOR

FREE ESTIMATES — Call After 6 p.m. **475-5306** — REFEREENCES UPON REQUEST

OFFICE & RETAIL SPACE
II Chestnut Street
ANDOVER

Ideally located within walking distance to banks, shopping and restaurants. All utilities including central air-conditioning and janitorial services. Lease required. Brokers invited.

REALTY WORLD®

475-6886
The Helmsley Co.
Commercial Division
89 North Main Street
Andover, Massachusetts

CALL LEE DODD TODAY

RANCH — Excellent condition, 3 or 4 bedrooms — large living room with fireplace — formal dining room — eat-in kitchen — lower level family room with kitchenette. Possibility of professional office.
North Andover . . . $67,000

CENTER ENTRANCE COLONIAL in nice area featuring a 24 x 14 family room with a wood burning stove; opening onto an extra large terrace. Five bedrooms. Nicely landscaped acre. **$101,000**

ANDOVER, NORTH — Cozy comfortable Cape on pretty corner lot in convenient location. Three bedrooms, nice kitchen. **$51,900**

The LEE DODD Realty

30 PARK STREET
ANDOVER
475-8543

NORTH ANDOVER — The Fuller Farm, on historic homestead built in 1789. Situated on three acres with small barn. A great deal of restoration has been done, making this charming four-bedroom home with 2½ baths, one a Victorian treasure. Beautiful wood details such as panelled fireplace walls, window seats and shutters, and wide board floors, some with original stenciling.
$99,500

We invite you to visit our new Andover Office, located at 38 Florence Street, corner of Park Street. Our brokers will be happy to service your Real Estate buying and selling requirements.

REALTOR®

bixby and company

ANDOVER: 470-1500
NORTH ANDOVER: 685-6331

Doherty Realty Agency Inc.

ANDOVER: IDEAL LOCATION. Beautifully maintained 8 room home. Deceptively spacious, with a good sized kitchen, carpeted family room, elegant fireplaced living room and 4 bedrooms. A lovely setting convenient to town and major highways. **$83,900**

NO. ANDOVER: A FINE GARRISON set on an acre wooded lot abutting state forest. This home features a big country kitchen, a spacious fireplaced living room, dining room and 4 bedrooms. Move right in condition. **$78,500**

NO. ANDOVER: ELEGANT, CUSTOM BUILT CAPE designed by an architect to set beautifully on a private, treed lot in a choice location. Formal dining and living rooms, family room with sliders to brick patio. 4 large bedrooms. Many extras. **$153,000**

NO. ANDOVER: BRICK FRONT RANCH offering a flexible floor plan, 6 rooms, 2 baths. Pretty, treed lot with plenty of privacy on a quiet street. **$54,900**

MEMBER RELO WORLD LEADER IN RELOCATION

Doherty Realty Agency Inc.
21 ELM ST. ANDOVER
TEL. 475-0010

HOME REPAIRS
DAVID M. MORIN
CARPENTER
475-5590 — Days
685-5437 Evenings
INTERIOR EXTERIOR

SIMON SEZ - *Buy the Best!*
Quality cleaners at discount prices. Liberal trade-ins, Services and repairs, all makes.
SIMON VACUUM CLEANER CO
189 Newbury Street
Lawrence, 683-8359

CLASSIFIED • REAL ESTATE

Articles for Sale

CAPONS, BROILERS, STRICTLY fresh eggs. Trapist pure jams, jellies, honey. Seven Acres Farm, 4 Concord Street, North Reading **664-2660; 664-3530.** Special Foul, 39¢ lb. h-TF

MAPLE TABLE WITH 2 leafs and 4 chairs. Call **470-1350** after 3 PM. h-F-1

FOR SALE 2 VW snowtires with rims. Excellent condition. $30.00. Call **470-1215.** h-F-1

Wanted to Buy

BOOKS WANTED — HIGHEST prices paid for used books. Starr Book Company, **1-542-2525** or after 6 p.m. **475-8473.** i-TF

ANTIQUES — SMALL DEALER wants to buy small antiques; pine tables, chairs, kitchen items, china, rockers. **475-5949.** i-J-18-25-TF

ANTIQUE — ANYTHING old, Marbletop, Walnut Grape and Rose Carved Furniture, Glass, China, Silver, Jewelry, Clocks, Prints; Frames, Guns, Coins, Furniture; Etc. William F. Graham, Jr., 149 Golden Hill Ave., Haverhill, Mass. Tel. **372-3708,** will call to look. i-TF

Houses for Sale

WEST ANDOVER — For Sale by Owner, 28 x 48 Ranch, three extra large bedrooms, 18 ft. family room with sliders to deck and patio; eat-in kitchen, formal dining room, large fireplaced living room. Garage. $64,900. **686-3371.** m-F-1

COUNTRY ESTATE IN
IN-TOWN LOCATION

Prestigious Phillips Academy Area
Secluded, professionally landscaped 4.6 acres.

Gracious and elegant home, slate floored entrance hall. Living room with fireplace, sliding glass door to greenhouse. Dining room with wide floor boards, fireplace with tiles, hand formed plaster molding along ceiling lines, door to patio. Large family kitchen recently remodeled with sitting and eating areas, separate laundry. Downstairs bedroom and bath.

Second floor: Five bedrooms, two room maid's quarters, three baths.

A truly exquisite home.

Upper Bracket
30 PARK STREET
ANDOVER
475-8543

The LEE DODD Realty

REAL ESTATE SALES

We offer an opportunity to be part of a Progressive Real Estate Team.
Experience desirable but not essential.
Call Ralph Luby for an appointment.

LUBY REAL ESTATE
475-8600
76 Main Street Andover, Mass.

The Gallery OF HOMES

B.J. Collins Realty

HOME OF THE WEEK

Perfect for all Seasons. Large 10 room colonial beautifully maintain in great family neighborhood near town. Eight traditional rooms plus two stunning decorated rooms on lower level, one with wet bar. Private fenced back yard includes pool, cabana, patio and deck.

$127,500

The Gallery of Homes
Most Comfortable Stop Between Two Homes
5 ANDOVER ST., ANDOVER
475-1242

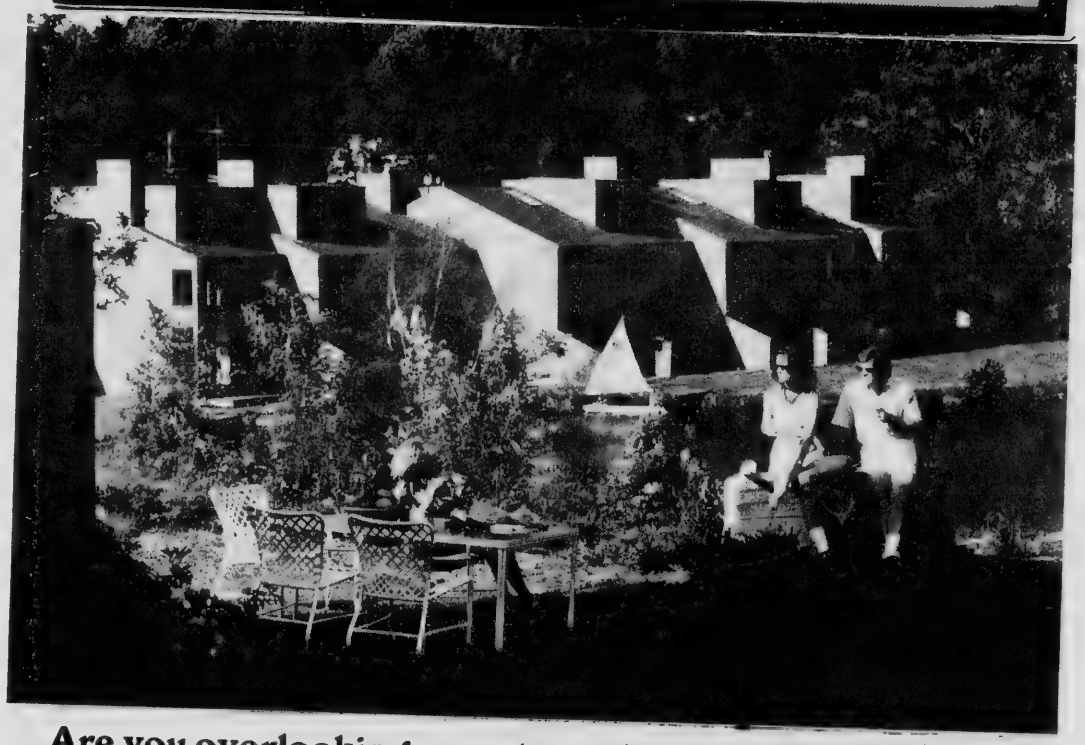

Are you overlooking an extraordinary way of life?

These people are.

They're residents of Millpond. An extraordinary community of contemporary townehomes in historic North Andover.

At Millpond, a firm regard for the traditions of the past exists side by side with a healthy respect for the joys of modern living.

Take the townehomes themselves. Like the land they occupy, they are bold, rugged, and natural on the outside. Gracious, expansive, and fully convenient on the inside.

There are tennis courts here. A swimming pool. A private beach and boat dock on historic Stevens Pond.

There are nature trails. And ski trails. And riding paths. All on 22 of the most beautiful acres of New England countryside you've ever seen.

The Millpond lifestyle begins at **$90,000** Why not come out sometime, and take a careful look at this carefully planned community.

To get here, take Rt 495 to the Mass. Avenue exit (North Andover). Turn left on 125, and one-half mile later, turn right on Pleasant St. Millpond is one-quarter mile down, on Stevens Pond. From Rt 128, take 93 North to Exit 15 (Rt. 125 to North Andover). At 114/125, turn left. Bear right at first traffic light, staying on 125. Turn right on Pleasant St., about 1½ miles down. Millpond is a quarter of a mile away

Millpond Townehomes

CLASSIFIED • REAL ESTATE

Apartments for Rent

METHUEN-DELMONT ESTATES on 495. One and 2 bedroom luxury apartments. Carpets, balconies, etc. $220 & up heated. No pets. **685-7848** until 7 PM. n-N-2-9-16-22-30-TF

DOWNTOWN ANDOVER, Delightful, modern apartment — large living room, 1 bedroom, kitchenette and bath. $225 plus utilities. Brokers invited. **475-1564.** n-J-4-11-18-25-TF

EXCEPTIONALLY NICE 3 bedroom apartment near Andover center. Convenient to public transportation. No utilities. No pets. $310.00 References required. Call **475-2841** between 6 and 9. n-N-9-16-22-30-TF

BRITISH COLONIAL APARTMENT Now available. Two bedrooms, wall to wall carpeting, air conditioning, garbage disposal, double security alarm system. Model apartment open weekdays 10-8; weekends 10-5. For information Call **685-7467.** n-M-3-10-17-24-31-TF

GRANDOVER PARK. New management. New standards. Wide choice from Studio ($190) to Delux ($295) includes heat, hot water, cooking. Deposit. One minute from Rt. 28 and Rt. 495. Residential neighborhood. Call Manager for appointment **683-3801.** n-D-7-14-21-28-TF

When buying lamp chops, remember that rib chops are likely to be more tender than shoulder chops.

EXPERIENCED HOMEMAKER
HOME HEALTH AIDES

Part time or full time to care for the elderly, children and convalescent in their homes. Duties include light housekeeping, meal preparation, shopping and companionship. Work hours and days to suit your needs in your own community. Transportation needed.

Excellent Wages — Benefits
Call for appointment

NURSING SERVICES
HOMECARE, INC.
687-0186

James Gallagher

Interior Painting & Paper Hanging

- LICENSED
- INSURED
- REFERENCES

Call:
957-2521
Collect

SEEKING A NEW CHALLENGE? THINK ABOUT REAL ESTATE

The challenge of real estate sales is unlimited. It is one of the few professions where you can be paid directly proportional to your personal accomplishments. If you want success, if you want a future and if you are willing to be trained for both, call —

Bea Collins

The Gallery of Homes

B.J. COLLINS REALTY
5 Andover Street
Andover, Massachusetts
475-1242

The GURRY Agency REAL ESTATE **475-8500**

NORTH ANDOVER

EXCLUSIVE

Sparkling 4 bedroom 78' x 28' ranch on private 2 acre lot of hemlocks and pines. Exceptional potential for in-law apartment. Inherent quality is reflected in its 8 king sized rooms and in the lovely sweep of elegance in the 31' fireplaced living room and dining room. Large eat-in kitchen, 2½ baths and an over-sized 2 car garage all make for a super value at — **$94,900**

The GURRY Agency REAL ESTATE **475-8500**

MEMBER OF NATIONAL RELOCATION SERVICE

NATIONAL HOME RELOCATION SERVICE
A REFERRAL SERVICE WITH AFFILIATED INDEPENDENT BROKERS THROUGHOUT AMERICA

Getting Married?

Are the homes you have seen too small for your newly purchased furniture? Do others require too much work? This fine Garrison could solve all your problems!

NORTH ANDOVER $69,900

Special Features: King-sized master bedroom plus 3 additional spacious bedrooms all with super closet space — New vinyl siding so your 1st vacation can be spent having fun rather than painting — Beautiful hardwood floors plus wall to wall carpeting on the main level.

Greet your guests in the spacious entry foyer — Prepare a gourmet's feast in the modern kitchen to be served in your formal dining room then retire to enjoy some fireside conversation in your picture windowed living room.

To view this fine home call:

JOHN HEWITT
REALTORS
40 ESSEX STREET
ANDOVER, MASS. 01810
Office: 475-0973
Member - "Multiple Listing Service"

NEW VICTOR EXCLUSIVES!

THE PERFECT TIME TO BUY! Brand new side entrance colonial on pretty circle of all new homes. Attractive entrance hall, handsome living room, outstanding kitchen with adjoining fireplaced familyy room with sliders to deck — 4 fine bedrooms. Buy now and select your own decor!

$104,500

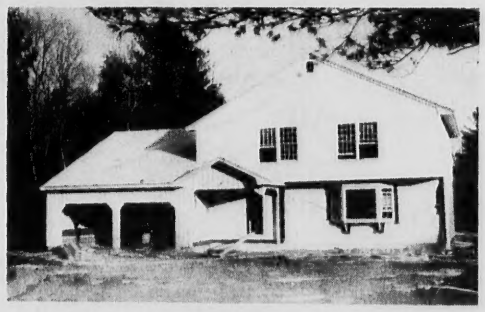

MOST UNUSUAL LARGE SPLIT — in delightful private setting with wonderful big yard — many custom appointments, with fireplaced family room, lovely childs playroom, plus study — expanded kitchen with separate breakfast room, big deck. Many extras, including intercom and full alarm system. A house you must see!

$120,000

MEMBER HOMES FOR LIVING Network

166 NORTH MAIN STREET
ANDOVER, MA 01810 / TEL. 475-2201

VICTOR
THE VICTOR COMPANY, INC. REALTORS

CLASSIFIED • REAL ESTATE

CALL 475-1943 FOR OUR AD TAKER

NORTH ANDOVER: Spacious 4 bedroom Split Ranch-Treed lot in desireable area. Terrific family room with fireplace and wet bar. A MUST SEE **$94,500**

NORTH ANDOVER: MILLPOND — Luxury Condominium town house. Largest end unit with fireplace in living room and family room on lower level. Dining room opens to patio in landscaped courtyard. **$110,000**

ANDOVER: Attractive 2-3 bedroom Ranch on level lot with backyard privacy. Cozy living room with fireplace, large eat-in kitchen and oversized attached garage. **$62,000**

Call 475-4477 for appointment

HUNNEMAN & CO. INC. • REALTORS® Better Homes and Gardens®

52 Main St., Andover, Massachusetts 01810

Texas has the most AM radio stations of any state, with a grand total of 287.

Real Estate

By DOUGLAS N. HOWE
REALTOR

THE BEST ADVERTISING

Selling your home? Then your first thought will no doubt, be advertising it. You may start by planting a "For Sale By Owner" sign in your front lawn. But will this be seen by enough — or any — prospective buyers?

Then — newspaper advertising. This can become more costly and less effective than you think if done improperly. It could even lead to over-exposure of the house to the point where, if you should decide later to consult a Realtor, good prospects already will have seen the property and, having failed to buy, will be harder to interest a second time.

The basic reason for advertising is to attract interested prospects who are ready, willing, and financially able to buy. There's a more effective and faster way. List with a Realtor! He has prospects already in the market for homes realistically priced. One of them may be looking for just such a home as yours.

* * * * *

If there is anything we can do to help you in the field of real estate, please phone or drop in at THE HOWE AGENCY, 4 Punchard Ave., Andover. Phone: 475-5100. We're here to help.

Rooms for Rent

LARGE, FURNISHED ROOM for gentleman in Wilmington, near Andover line. Restful, spacious surroundings. **658-4793.** Call 4-8 PM.

o-J-18-25-TF

Office Space for Rent

ANDOVER OFFICE / Retail Space. 1000 square feet. Available immediately. Ideal location. Call for details. Berge's Realtors, 96 Main Street. **475-8645.**

r-J-25

Office Space for Rent

MODERN OFFICE. Downtown location with parking. **475-1156.**

r-Jy-13-TF

MODERN OFFICE SPACE — available one-room and two-room suites; reasonable rate. Centrally located. Brokers invited. Call **475-1564.**

TF

OWN YOUR OFFICE for less annual cost per foot than comparable leased space. The Willows Professional Park on Rte. 114 in North Andover offers custom designed townehouse style condominium offices. Easy access and plenty of free parking. Call **687-0505.**

r-F-1

HOME NEED REPAIR?

- CARPENTRY IMPROVEMENTS
- SUN DECKS • SCREENED PORCHES
- GENERAL REPAIRS

For Expert Craftsmanship at Honest Prices

KEN ARSENAULT
475-8892

Best Time to Call — early morning or evening

Serving the People of Andover for over a decade

All Employees Fully Insured

WHEREVER PEOPLE GO...

Rochester, FARGO, HARTFORD, WASHINGTON, LOUISVILLE, PALM BEACH, Philadelphia, BOISE, Los Angeles, Minneapolis, NEW YORK, Houston, SAN DIEGO, DENVER, LIMA, DALLAS, TUCSON, Cincinnati, TOPEKA, COLUMBIA, SEATTLE, San Antonio, New Orleans, Rapid City, Cleveland, MIAMI, CEDAR RAPIDS, TULSA, Detroit, Toronto, BOSTON, Albany, INDIANAPOLIS, AUSTIN, Nashville, San Francisco, Chicago, PORTLAND, Scarsdale, PHOENIX

The Gallery® OF HOMES

THERE'S A GALLERY OF HOMES OFFICE!

More than 1,500 Gallery of Homes real estate showplaces are united to provide you with outstanding professional services whether you are buying or selling across town or across the continent. If you are interested in buying a home, selling your present house, or are an executive responsible for the relocation and transfer of employees, the 15,000 highly trained Gallery Associates can meet all your needs.

So start moving in the right direction . . . visit our Gallery of Homes today . . . You'll be at home with us!

B. J. COLLINS Gallery of Homes
YOU'LL BE AT HOME WITH US!!

The Gallery® OF HOMES

5 ANDOVER STREET
ANDOVER, MASSACHUSETTS 01810
617-475-1242

REALTOR® MLS

"THANK YOU BERGE'S and RELO"

Reid Brown in his New Andover Home

"Moving from Illinois to Mass. was easier than I'd expected."

"When I took a new position with a firm here in Mass. I thought I'd have to start house hunting from scratch — but I was wrong!" said Reid Brown. "My realtor in Illinois was a RELO member and quickly put me in touch with RELO agents in Mass. After several days of house hunting in other towns, I decided to see Andover — I had heard so much about it. So I was Relo'd to Berge's Real Estate. The first day there I found the house I subsequently purchased through Berge's super salesperson, Barbara Wackowski. I was very happy with my RELO experience, and was especially impressed with the people who helped me. Thanks BERGE'S and RELO."

BERGE'S REALTORS
96 MAIN ST.
ANDOVER
475-8645

BERGE'S REALTORS

MEMBER RELO WORLD LEADER IN RELOCATION

CLASSIFIED • REAL ESTATE

CALL 475-1943 FOR OUR AD TAKER

Office Space for Rent

ANDOVER CENTER OFFICES — Singles or suites. Includes all utilities. Call **475-8732.**
r-J-11-18-25; F-1

Land for Sale

ANDOVER — SINGLE BUILDING lot. Two country acres with good assessibility to Rte. 93. Located near prestigeous Farrwood Forest. $21,000 The Howe Agency **475-5100.**
ss-N-16-22-30-TF

Automobiles for Sale

LINCOLN MARK V, 1977, Bill Blass designer edition, fully equipped, mint condition. $8,-900. Call: **475-0360; 475-0530; 475-4177.** Private party.
x-F-1

LINCOLN MARK V, 1977, Givinchy designer edition, fully equipped, all options, excellent condition, less than 20,-000 miles. $10,000. Private party. **475-0360; 475-0530; 475-4177.**
x-F-1

1971 FORD LTD Squire Wagon, one owner, power steering, brakes; air conditioning, 10 passenger, excellent running condition; good tires — snows. $850.00 or best offer. **475-5114.**
x-J-11-18-25-TF

1974 PORCHE 914, 2.0 litre transfer overseas forces sale. For information call **475-1507.**
x-F-1

1973 VW SQUARE BACK, orange, 66,000 miles, 4 speed transmission, AM/FM radio, new radial tires, excellent condition. $1500. **470-0167** after 5:30.
x-F-1

1976 BUICK REGAL, red with white Randall roof, automatic, six cylinder, low mileage. $3,-995. Call **686-3336** after 4 P.M.
x-F-1

EXPERT INCOME TAX PREPARATION
Individualized and efficient service can save you money.
PHONE:
470-0045

The temperature on a home freezer should be kept at 0 degrees Fahrenheit or below.

ANDOVER

NEW EIGHT ROOM GARRISON, four bedrooms, 2½ baths, two-car garage. FIRST FLOOR: Laundry and fireplaced family room. Eat-in kitchen, formal dining and living room. Nice level lot. Residential area. Handy to Rte. 93. Choose your own decor.

ONLY $88,900

Sweezey REAL ESTATE
INSURANCE
NOTARY
349 N. Main St.,
OFFICE HOURS
9 to 5 Daily
Evenings by Appointment
Andover **475-1140**

LAND WANTED

Private Party seeking 1 or 2 building lots in Andover area.

Call

933-1756

Appreciate the fine craftsmanship of this custom built house set upon a wooded knoll on a quiet cul-de-sac. Enjoy the panorama of the changing seasons from the bay windowed sunken living room that overlooks Baker's Meadow pond. A formal dining room, a well designed country kitchen with a cozy fireplace, 4 bedrooms, 3 baths, a recreation room with a raised hearth fireplace are some of the features that complete the picture.

$175,000

Andover — Horses and Children! You can hunt and hunt to try to find a treasure like this. Historic home — Circa 1699 — unspoiled! Marvelous huge fireplaces, wood panelling — a dreamy pure Colonial. New barn — 9 acres.

$165,000

The Location — Setting — Style will sell this 8 room Colonial. The large cathedral ceiling family room with it's attractive fireplace and hearth and the warm pretty light living room with old brick fireplace, plus 4 bedrooms, eat-in kitchen and recreation room all make for an appealing Best Buy!

$110,000

On Osgood Street, North Andover near the old Center and close to schools. Circa 1900 — 11 room house on ¾ acre with beautiful back yard. 6 bedrooms, 4½ baths in a fine looking, well built and updated home. For use as single home or owner occupied with office space, or easily converted to double house.

$88,000

RENTAL

Excellent house in top location, walking distance from center of Andover. 2 Story Colonial with new family room off kitche, 4 bedrooms. 1 or 2 year lease. Unfurnished $600 per month.

DARLING
ASSOCIATES, INC.
33 CHESTNUT ST.
Andover, Massachusetts
ALL POINTS RELOCATION SERVICE, INC.
REALTOR MLS **475-4515**

HOWE AGENCY EXCLUSIVES!

SOPHISTICATED ranch on well landscaped lot walking distance to High School and town. Extra large sunken fireplaced living room, formal dining area, fully appliance-ed kitchen with adjacent paneled TV room, 3 bedrooms and 2 full baths all on main level. Screened porch, ½ bath and beautiful fireplaced family room with bar which opens out to lovely patio area and inground pool, all on lower level. Two car garage, town services and quality construction.

$114,000

NEW LISTING! Three year old spacious colonial in beautiful section of new homes on quiet cul-de-sac. Large gracious entrance foyer, fireplaced living room, formal dining room, 1st floor fireplaced family room with beamed cathedral ceiling plus lower level recreation room, kitchen has separate eating area with sliders to super deck, 3 bedrooms up plus 4th bedroom in lower level, 2½ baths, 2 car garage — TERRIFIC! See it today!

$94,000

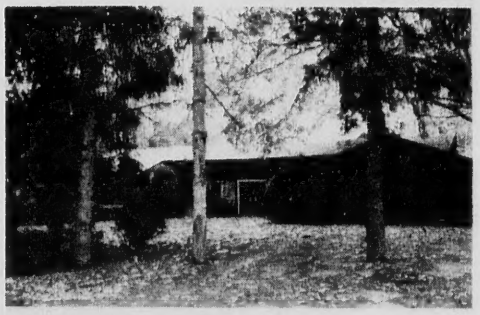

EXCITING U shaped contemporary ranch in in magnificent setting near Pike School. Cathedral ceiling living-dining room with stunning floor-to-ceiling cut stone fireplace. Fireplaced family room opens to modern kitchen with work island and cabinets galore. Many rooms have sliders overlooking enclosed courtyard with expansive patio area, built-in BBQ and inground pool. Three bedrooms plus den. Three full baths (master has sunken tub!) Heated greenhouse. Gas heat. Town services. Many extras!

Upper Bracket

ANTIQUE center entrance colonial ready for restoration. So much potential in this 11 room gem, and the heating, plumbing and wiring have already been updated, so the fun of redecorating the spacious rooms can be yours! Two parlours, dining room with bread oven, and a really gorgeous front to back enclosed sunporch are just a few of the super rooms — many have fireplaces, beamed ceilings and original floors. Attached shed, large barn, 2 car garage, and 1-1/3 acre lot.

$95,000

REALTOR MLS
the Howe agency
NATIONWIDE member FIND-A-HOME
4 PUNCHARD AVE., ANDOVER, MASS. 01810 (617)475-5100

Town Topics

(Continued from Page Three)

Fish Brook, School Bonds Issued

The board of selectmen voted unanimously Monday night to approve the issuance of bonds worth $550,000 for the Fish Brook Pumping Station Project and the school building program.

Of the funds authorized, $250,000 is a new issuance and $300,000 is a reissue of bonds.

The money is to be used by the town to repair the water reclamation facility at Fish Brook which returns water to Haggetts Pond before it reaches the Merrimack, and to finance the architectural fees for proposed school building projects.

Atty. Arnold Appointed Counsel

Thomas B. Arnold was formally appointed special counsel to the Department of Community Development and Planning Monday night.

Selectmen unanimously confirmed Arnold's appointment to the post which he has been filling on a provisional basis for about six months.

"The Hobbit"

An afternoon of fun and excitement is promised for children of all ages when the Boston Children's Theatre presents "The Hobbit" on Saturday, Feb. 17, during school vacation week daily Feb. 20 through 24, and Saturdays, March 3 and 10. Performances are at New England Life Hall; time 2 p.m.

George Roland is directing the adaptation of J.R.R. Tolkein's fantasy, complete with Bilbo Baggins, Gandalf the Wizard, thirteen Dwarves, Elves, Trolls, Goblins, The Gollum and Smaug, and the wicked dragon. Settings are by Kim Sammis, costumes by Lynn Kessinger, lighting by George Giglio and makeup by Ellen Gainor.

Mrs. Simeone Honored On Birthday

The children of Mrs. Louise Simeone held a ninetieth birthday party for her this weekend in her home at 11 High St., Andover.

In all, 35 members of her family attended the celebration, including her children, grandchildren and great-grandchildren.

The party was highlighted by two out-of-state phone calls: one from her grandson Wayne in Phoenix, Arizona, and one from another grandson, Paul Michael, in Sacramento, California, who both called with birthday greetings.

Showcase Series Wednesday

The music department, Andover public schools, will present "Showcase Series 1978-79" on Wednesday, Feb. 7, 7:30 p.m. at the West Jr. High School Auditorium. This concert, second in a series of five, will feature the Junior High Choral Groups, (G. Clefs, West Side Singers, Glee Clubs, Choral Societies), as well as the high school band and show band.

Tickets will be on sale at the door.

SIMEONE
PHARMACY
PRESCRIPTION SPECIALISTS
2 MAIN STREET
ANDOVER
475-0418

A BARGAIN From COLE'S
FRIDAY & SATURDAY
Rubbermaid
Reg. 6.49
now
2.99
COVERED WASTEBASKET
Lid locks open — leaves both hands free. Sturdy dent-proof plastic. 14½x 21¼ in. 2833-61
Quantities Limited
COLE
Paint & Hardware
10 Main St., Andover
475-1156

DOWN WITH INFLATION!

Towne Deli's
INFLATION FIGHTER'S BREAKFAST
3 Eggs any style, Ham or Bacon and Toast rye or white only $1.45.

Towne Deli's
INFLATION FIGHTER'S LUNCH
Over 12 full size super sandwiches for under $1.00. You don't have to spend more to enjoy our friendly comfortable atmosphere. Yes, we still have our delicious club sandwiches priced from $2.45 to $3.50. So join the crowd at —

Towne Deli
207 North Main St. Andover 475-4143
Serving Breakfast From 7:00 a.m.
Open 7 Days A Week 7:00 - 8 p.m.

Painting Improvements
Wm. LAWRIE
Interior & Exterior PAINTING
WALLPAPERING
Call 475-0924